



MILIK PERPUSTAKAAN  
UNIVERSITAS INDONESIA YOGYAKARTA

Diterima	06 JUL 2007
Inventarisasi	: 623/TI/Hd.7/2007
Klasifikasi	: P 620.02 Put 07
Subyek	: Ilmuwan Inggris



UNIVERSITAS INDONESIA YOGYAKARTA  
FAKULTAS PENDIDIKAN BAHASA  
PROGRAM SARJANA TERAPAN BAHASA

**REDESIGN THE OFFICE ENVIRONMENT BASED ON LAYOUT  
ANALYSIS AND ERGONOMICS  
(Case Study at Jogja TV Yogyakarta)**

**THESIS**

**Submitted as Partial Fulfill of the Requirements  
to Obtain the Bachelor of International  
Industrial Engineering Degree**



**Arranged by :**

**PUTRI AYUNINGTYAS**

**Student Number: 02 14 03233**

**INTERNATIONAL INDUSTRIAL ENGINEERING PROGRAM  
FACULTY OF INDUSTRIAL TECHNOLOGY  
UNIVERSITAS ATMA JAYA YOGYAKARTA  
YOGYAKARTA  
2007**

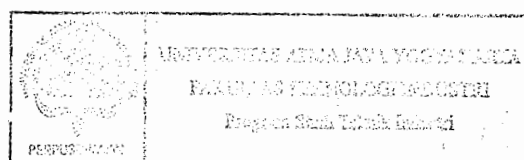

**STATEMENT OF WORK'S ORIGINALITY**

I honestly declare that this thesis which I wrote does not contain the works or parts of the works of other people, except those cited in the quotations and bibliography, as a scientific paper should.

Yogyakarta, June 25, 2007

The writer,



Putri Ayuningtyas

A BACHELOR OF  
INTERNATIONAL INDUSTRIAL ENGINEERING THESIS  
On

REDESIGN THE OFFICE ENVIRONMENT BASED ON LAYOUT ANALYSIS  
AND ERGONOMICS  
(Case Study at Jogja TV Yogyakarta)

Has been Examined and Approved  
on June 25, 2007

Adviser,



Ir. B. Kristyanto, M.Eng.,  
Ph.D.

Co-Adviser,



Parama Kartika Dewa SP.,  
S.T., M.T.

Board of Examiners,  
Chairman,



Ir. B. Kristyanto, M.Eng., Ph.D.

Member,





Baju Bawono, S.T., M.T.

Member,

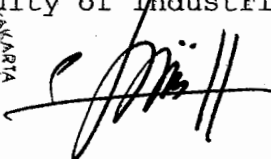

TB. Hanandaka, S.T., M.T.

Yogyakarta, June 25, 2007  
Deans of Faculty of Industrial Technology



FAQIH M. MUDJIHARTONO, S.T., M.T.  
TEKNOLOGI INDUSTRI



## SURAT KETERANGAN

Nomor: 008/KP/SDM-JOTV/V/2007

Yang bertanda tangan di bawah ini Bagian Sumber Daya Manusia (SDM) PT Yogyakarta Tugu Televisi (Jogja TV) menerangkan bahwa:

Nama : Putri Ayuningtyas  
Mahasiswa : Fakultas Teknologi Industri Jurusan Teknik Industri  
Universitas Atmajaya Yogyakarta  
NIM : 02 14 03233

Yang bersangkutan telah melaksanakan Penelitian Tugas Akhir (TA) di PT Yogyakarta Tugu Televisi (Jogja TV) dari tanggal 28 Maret 2007 sampai dengan 4 April 2007 dengan judul Work Environment Design Using ARC and Ergonomic Approach.

Demikian surat keterangan ini kami buat agar dapat digunakan sebagaimana mestinya.

Yogyakarta, 19 Mei 2007

PT Yogyakarta Tugu Televisi



Herlina Noor Wulandari  
SDM

### PT. YOGYAKARTA TUGU TELEVISI

**Studio** : Jl. Wonosari Km. 9 Sendang Tirto  
Berbah, Sleman, Yogyakarta  
Telp. : 0274 - 451900 - 7488899  
Fax : 0274 - 451800

**Marketing** : Jl. P. Mangkubumi No. 105 Yogyakarta  
Teln/Fax : (0274) 560686

Lord, make me an instrument of Your peace.  
Where there is hatred let me sow love;  
Where there is injury, pardon;  
Where there is doubt, faith;  
Where there is despair, hope;  
Where there is darkness, light;  
And where there is sadness, joy.  
- St. Francis of Assisi -

*This Final Report is Highly Dedicated to :*  
*Me, Myself and I*  
*The Devoted Mother Titien Suhartini, S.Sos., M.M.*  
*The Amazing Brother Ir. Pradhana Agasta Putra*  
*The Only Soulmate Ir. Bayung Arlingga*

## ACKNOWLEDGEMENTS

God blessed me in His miraculous way so I can finally fulfilled and finished this desired final report.

This final report is one of the prerequisite to complete the undergraduate study program in Industrial Engineering Department, Industrial Technology Faculty, Atma Jaya Yogyakarta University.

I also obliged to many people who boosted me to finish this final report. On this occasion, I would like to thank and give a deep respect:

1. Mr. Paulus Mudjihartono, S.T., M.T., the Dean of Industrial Technology Faculty, Atma Jaya Yogyakarta University.
2. Mr. Parama Kartika Dewa SP., S.T., M.T., the Head of Industrial Engineering Department, Industrial Technology Faculty, Atma Jaya Yogyakarta University and as writers' supervisor 2 who had supported me that much from the beginning until the finishing of this report.
3. Mr. Ir. B. Kristyanto, M.Eng. Ph.D., the supervisor 1, who had assorted with me, from the commencement till the finale.
4. Mr. V. Ariyono, S.T. and all crew of Production System Laboratory, for the express trainee and exact suggestion.
5. Mr. Baju Bawono, S.T., M.T. and Mr. TB. Hanandaka, S.T., M.T. who became part of my board of thesis examiners.

6. Mr. Josef Hernawan Nudu, S.T., M.T. whose his advised and story about life really inspiring.
7. Mr. P. Wisnu Anggoro, S.T., M.T. who really taught me about many things during my study in the university.
8. Commissioner, editor in chief, producer, reporter, camera person, operator and all persons in Jogja TV who had given me many information about many new things.
9. To my beloved-strong mother who always back me up whenever I felt deeply lonely and given up.
10. To my hilarious brother for the great shelter, protection and fun during our togetherness, "Yes, you should reach your dream!".
11. To my definite soul mate for the companion during, before and after the whole hard times in making this final report.
12. To Gendhis, my newly lovely golden retriever.
13. To my best housemates and their partner ever: Abie, Dimas, Sentot, Wesh, Utie, Ika, Nessa, Lisa. Thank you..thank you..thank you.
14. To my great classmates - TIKI year 2002: Alvien Arya, Anita, Andre, Christian, Clara, Dhino, Dila, Erika, Etta, Fenny, Richi, William, Yona, Ronny, for the memorable moments we had made.
15. To my other classmates - TIKI year 2003, 2004, 2005, 2006. Way to go guys !
16. Papi H. Tommy Bono Santoso Hethami (late) for the great experiences till finally you passed away.



17. DR. Bianca Muller for the amazing opportunities and a very qualified moment we had.
18. DR. Matthias Brust for the great advised and suggestion for a worthy living, laif is wertvoll, danke!
19. Gede Prama for the inspirational words.
20. Prof. Dr. Nurcholis Madjid (late) for the amazing spirit for living.
21. Ir. Kirwiyanto thank you for not believe in me, this is the proved.
22. All persons who already helped me during this final report, with their own amount of help, materially and morally, anytime, anywhere, deep thanks for you guys.

I recognize that this final report still has a lot of flaws, so any critiques are really foreseeable. After all, I wish that this final report can be of use and likely to be enhanced in a further research.

Yogyakarta, June 2007

The Writer  
Putri Ayuningtyas

## TABLE OF CONTENTS

Page Title	i
Statement of Work's Originality	ii
Approval	iii
Research Explanation Letter	iv
Dedication	v
Acknowledgement	vi
Table of Contents	ix
List of Figures	xi
List of Tables	xii
Abstract	xiii
CHAPTER 1 INTRODUCTION	
1.1. Background	1
1.2. Problem Statements	2
1.3. Objective of the Research	2
1.4. Problem Limitations	3
1.5. Methodology	3
1.6. Report Outline	6
CHAPTER 2 LITERATURE REVIEW	7
CHAPTER 3 BASIC THEORY	
3.1. Ergonomics	10
3.2. Facility Layout	14
3.3. Environmental Design	20
CHAPTER 4 COMPANY PROFILE AND DATA	
4.1. Company Profile	34
4.2. Data	36
CHAPTER 5 DATA ANALYSIS AND DISCUSSION	
5.1. Layout Analysis	48
5.2. Ergonomics Analysis	61

CHAPTER 6 CONCLUSION AND SUGGESTION	
6.1. Conclusion	79
6.2. Suggestion	81
References	xiv
APPENDIX A	82
A.1. Questionnaire	
A.2. Questionnaire Result	
A.3. Validity, Reliability, Normality Test Result	
A.4. Valid Questionnaire Result	
A.5. t and r Value	
APPENDIX B	83
B.1. Existed Operation Process Chart	
B.2. Proposed Operation Process Chart	
B.3. Activity Relationship Chart	
B.4. Existed Office Layout	
B.5. Proposed Office Layout	
B.6. Work Route on Existed Office Layout	
B.7. Work Route on Proposed Office Layout	
APPENDIX C	84
Company Data	

## LIST OF FIGURES

Figure 1.1. Step to Conduct The Research	5
Figure 3.1. Aspects of Design	14
Figure 3.2. Hygrometer	23
Figure 3.3. Lux-Hi Tester	26
Figure 3.4. Sound Level Meter	27
Figure 3.5. Primary Colors	28
Figure 3.6. Contrast Effect Comparation	29
Figure 4.1. Jogja TV Office on Jl.Wonosari	35
Figure 4.2. Respondents Satisfaction Level	37
Figure 4.3. Respondents Comfort Level	38
Figure 4.4. Second Floor Layout	39
Figure 4.5. News Operation Process Chart	42
Figure 4.6. Activity Relationship Chart	47
Figure 5.1. News Operation Process Chart	49
Figure 5.2. Work Route on Existing Office Layout	51
Figure 5.3. Layout Number 6	54
Figure 5.4. Layout Number 11	54
Figure 5.5. Layout Number 13	55
Figure 5.6. Existed Office Layout	56
Figure 5.7. Proposed Office Layout	57
Figure 5.8. Work Route on Proposed Office Layout	60
Figure 5.9. Proposed News Operation Process Chart	61
Figure 5.10. Ventilation in News Room	66

## LIST OF TABLES

Table 3.1. Closeness Codes for ARC	17
Table 3.2. Reasons for ARC	18
Table 3.3. Properties of Selected Materials	22
Table 3.4. Recommended Lighting Levels	24
Table 3.5. Psychological Effects of Color	30
Table 5.1. Width Comparison of Existed and Proposed Layout	59
Table 5.2. Temperature and Humidity on The Second Floor	63
Table 5.3. Lighting Comparison	75
Table 5.4. Sound Pressure Level on Second Floor	76
Table 5.5. Wall Color	78

## **ABSTRACT**

This research is conducted in Jogja TV office on Jalan Wonosari. This research analyze the environment in the office, which derived the writer to the offices' layout and physical condition of its ergonomic value, that also does not maximally fulfilled the needs of all the employees. The reasons are about the office layout which is not proper to their tasks and needs, and the area accessibility. Problem also arised from the physical condition of the environment: the temperature, lighting, sound level, and color harmony.

To show and make sure that the redesigned environment both for layout and physical condition more capable to accommodate the whole activities, facility layout planning approach by qualitative method by Activity Relationship Chart and Blocplan software analysis is applied. The ergonomic approach also taken to provide a better physical condition which are sufficient to the job they taken.

The proposed layout will have some changes, but most of all is the news room 1 and 2 layout which will has its individual space to prevent undesirable noise. Proposed physical conditions will sufficient for the job taken in the layout, the temperature will be cooler for the employees to feel thermally comfortable, lighting level also will be raised up as near as its sufficient level, sound level in some rooms will reduce and color harmony in all room will fitted to the ambience needed.