

DAFTAR PUSTAKA

1. De Chiara, Joseph and Callender, John Hancock, " *Time Saver Standards for Building Types*", Mc Graw Hill Book Company.
2. Edward T. White, *Analisis Tapak*, Intermatra.
3. Ernst Neufert, *Data Arsitek*, Penerbit Erlangga.
4. Francis D.K. Ching, *Arsitektur, Bentuk, Ruang dan Susunannya*, Erlangga, 1985.
5. Kukreja, *Tropical Architecture*, Tata McGraw Hill, Publising Company Limited, New Delhi, 1974.
6. Julius Panero and Martin Zelnik, " *Human Dimension and Interior Space*" (London: The Architectural Space, 1980)
7. _____, *New Dimensions in Shopping Centre and Stores*, Mc Graw Hill Book Company New York, 1983.
8. M. Rubenstein, Harvey, *Central City Malls*, John Wiley and Sons, New York 1978.
9. Mangunwijaya. YB, *Wastu Citra*, PT. Gramedia, Jakarta, 1988.
10. Ra. Wondoamiseno, *Regionalisme Dalam Arsitektur Indonesia, Sebuah Harapan*, Yayasan Rupa datu, 1991.
11. Rudolf Herz, Fibra, Dr. Ing, *Neufert Architect Data*, Crosby Lock wood and Sons Ltd, London, 1970.
12. T. White, Edward, *Buku Pedoman Konsep*, Intermedia, Bandung.
13. U L I, *Shopping Centre Development Handbook*, Community Builders Handbook Series, Washington DC, 1977.
14. Yoshinobu Ashihara, *Perancangan Eksterior Dalam Arsitektur*, Revusw Additio, Van Nostran Comp, New York, 1970.

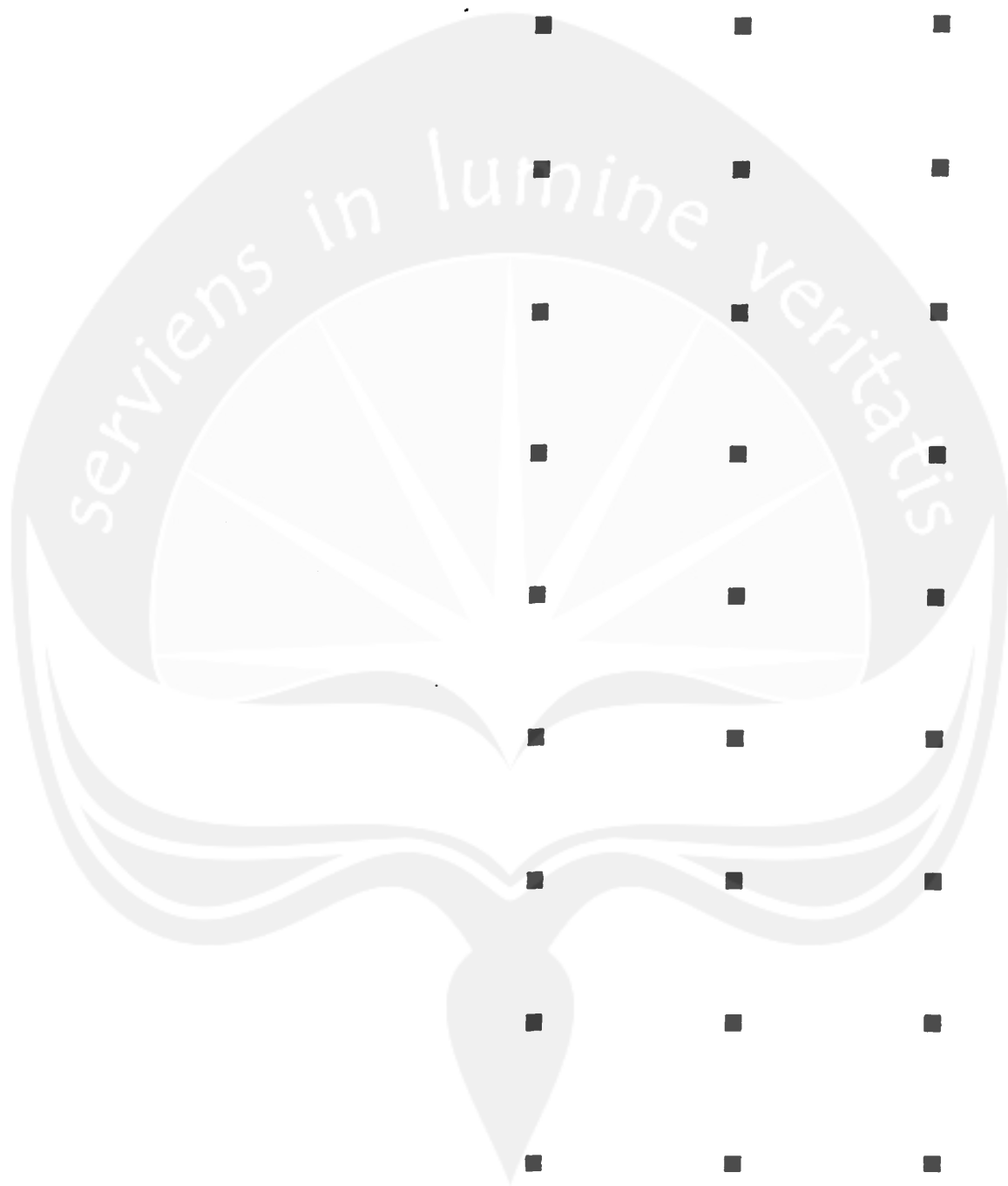

LAMPIRAN

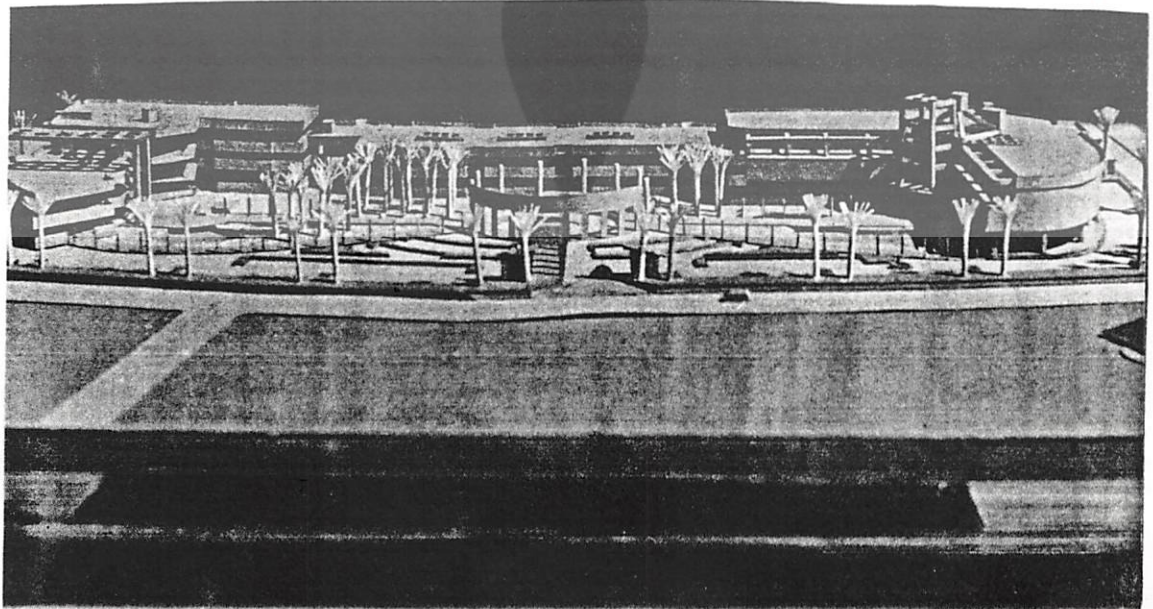
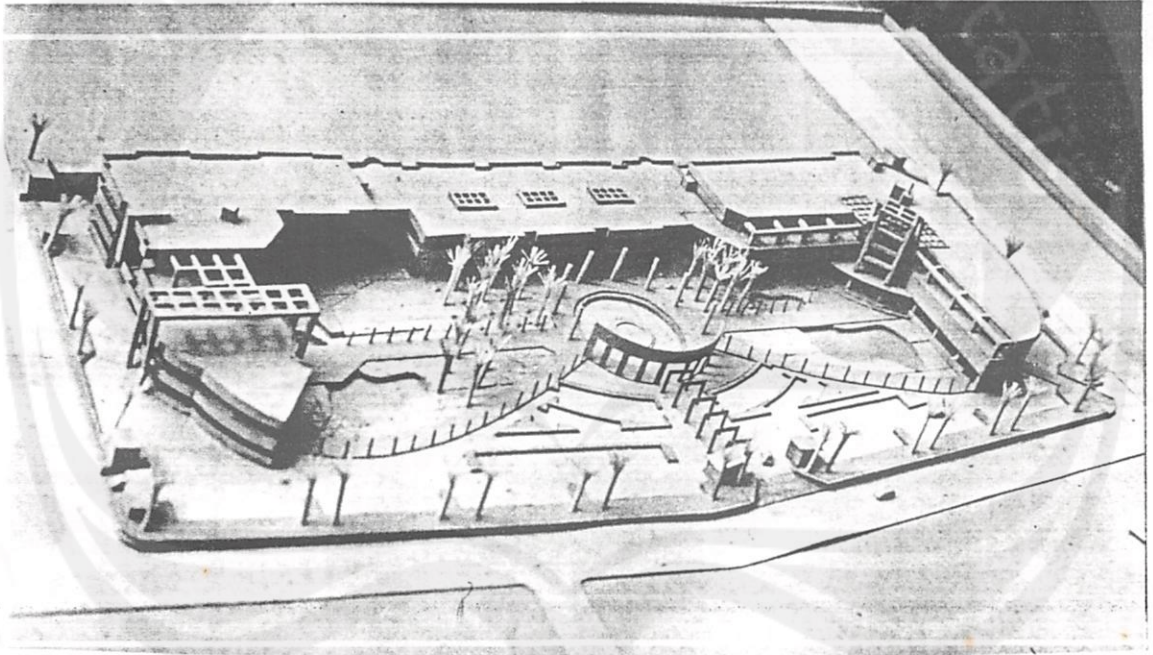
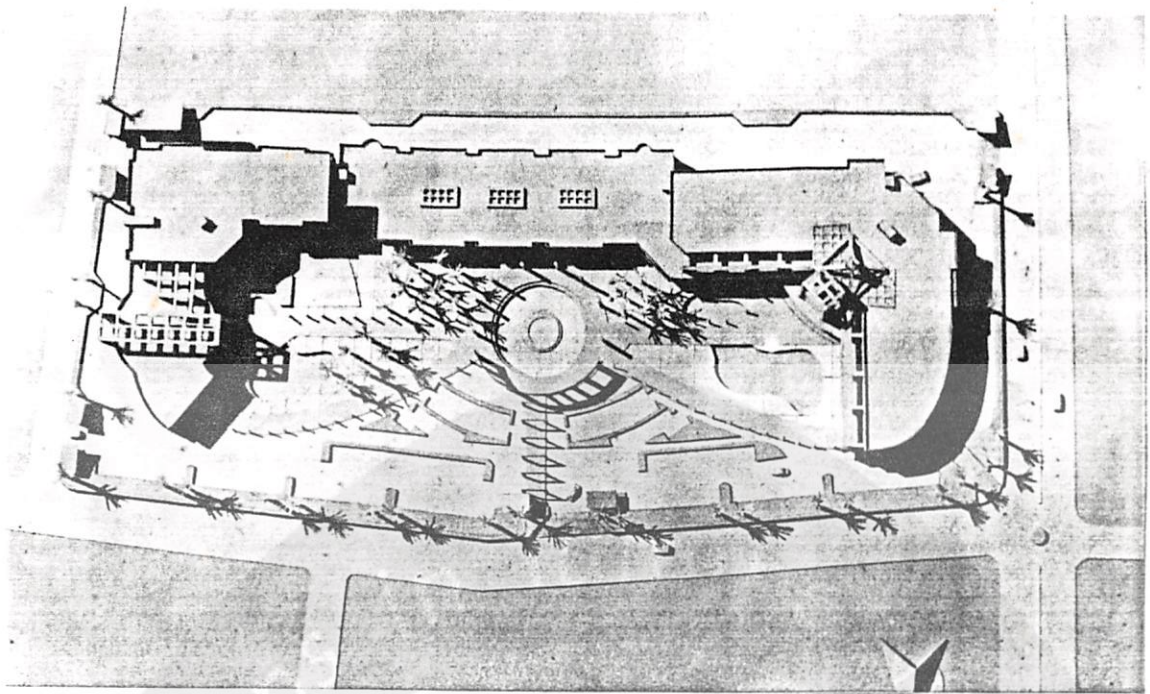

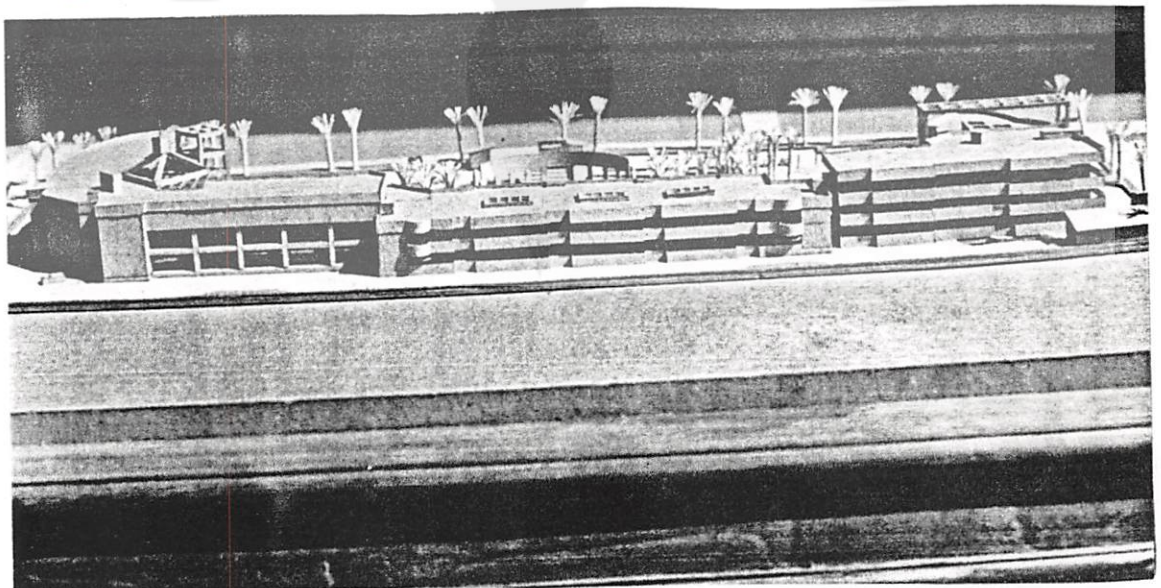
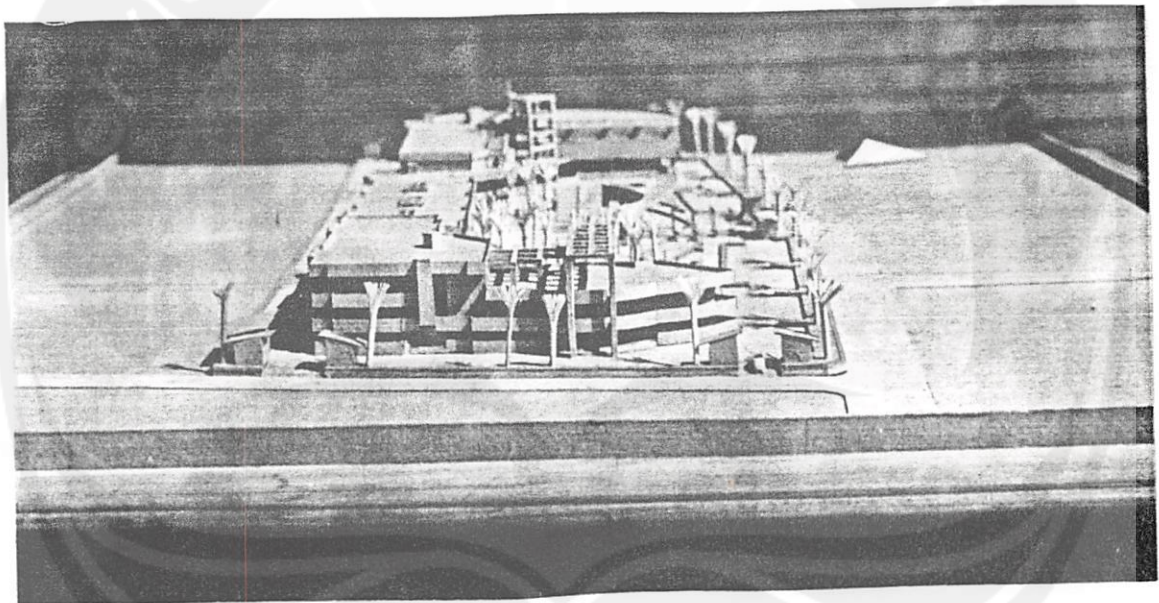
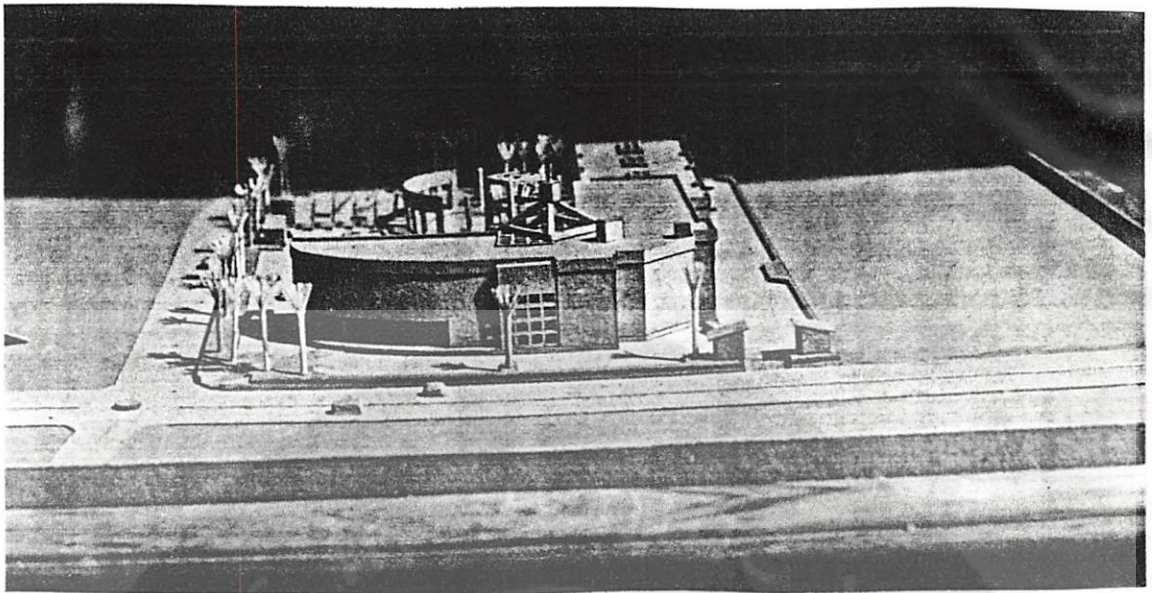

PETA KOTA ADMINISTRATIP TARAKAN

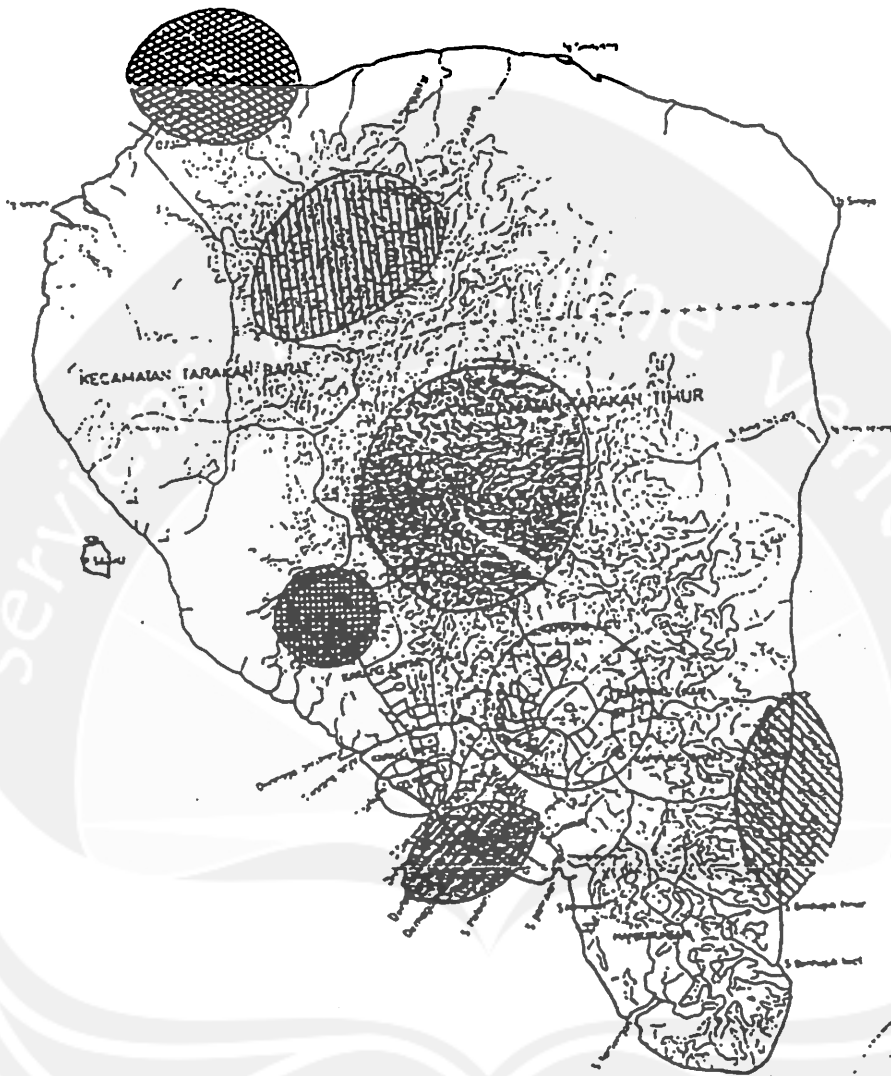

P. Karis

KETERANGAN :

- | | | | |
|--|-----------------|--|---|
| | Batas kecamatan | | Kawasan industri berat |
| | Batas desa | | Kawasan penyangga |
| | Jalan aspal | | Kawasan bandara juata |
| | Jalan tanah | | Kawasan wisata alam (pantai; |
| | Jalan setapak | | Kawasan perdagangan dan perkantoran |
| | Industri | | Kawasan hijau (hutan lindung dan hutan produksi tercatas) |
| | Parnwisata | | Kawasan konsensi peramina |
| | | | Kawasan pelabuhan dan pergudangan |

KOTA ADMINISTRATIP
TARAKAN

RENCANA
STRUKTUR WILAYAH

