

BAB V

KESIMPULAN DAN SARAN

5.1. Kesimpulan

Kesimpulan dari studi dan penelitian yang dilakukan di proyek pembangunan Jogja City Mall, Sahid Jogja Lifestyle City dan Hartono Lifestyle Mall adalah sebagai berikut:

5.1.1. Penggunaan jasa tukang gali

Penggunaan jasa tukang gali pada pelaksanaan pekerjaan pembuatan lubang pondasi *bored pile* di Proyek Pembangunan Jogja City Mall menghasilkan kesimpulan yaitu:

- a. Waktu normal : 23 jam, 45 menit, 22 *second*, 43 *milisecond*
: 48 menit, 6 *second*, 5 *milisecond* (per m³)
- b. Waktu total : 24 jam, 15 menit, 4 *second*, 64 *milisecond*
: 49 menit, 6 *second*, 19 *milisecond* (per m³)
- c. Biaya yang dibutuhkan
 - i. Tukang gali : Rp 1.866.883,58
: Rp 63.000,00 /m³
 - ii. Mandor : Rp 138.979,11
: Rp 4.690,00 /m³
- d. Produktivitas biaya : Rp 67.690,00/m³
- e. Produktivitas waktu : 0,818 jam/m³

5.1.2. Penggunaan mesin bor

Penggunaan mesin bor pada pelaksanaan pekerjaan pembuatan lubang pondasi *bored pile* di Proyek Pembangunan Sahid Jogja Lifestyle City dan Hotel Marriot Hartono Lifestyle Mall menghasilkan kesimpulan yaitu:

- a. Waktu normal : 48 jam, 17 menit, 29 *second*, 77 *milisecond*
: 7 menit, 35 *second*, 39 *milisecond* (per m³)
- b. Waktu total : 43 jam, 32 menit, 18 *second*, 43 *milisecond*
: 6 menit, 56 *second*, 22 *milisecond* (per m³)
- c. Biaya yang dibutuhkan
 - i. Operator : Rp 1.020.432,46
: Rp 2.709,71 /m³
 - ii. Tracker : Rp 353.749,92
: Rp 939,37 /m³
 - iii. Sewa alat : Rp 153.125.000,00
: Rp 407.834,54 /m³
 - iv. Servis alat : Rp 435.384,51
: Rp 1.156,14 /m³
 - v. Bahan bakar : Rp 11.537.689,62
: Rp 30.637,83 /m³
- d. Produktivitas biaya : Rp 443.277,60/m³
- e. Produktivitas waktu : 0,116 jam/m³

Dari produktivitas waktu yang diperoleh terlihat bahwa penggunaan mesin bor untuk pembuatan lubang pondasi *bored pile* menghasilkan produktivitas

waktu yang lebih besar dari penggunaan jasa tukang gali. Perbedaan produktivitas waktu ini disebabkan karena perbedaan metode yang digunakan pada proyek tersebut. Pada Proyek Pembangunan Sahid Jogja Lifestyle Mall dan Hotel Marriot Hartono Lifestyle Mall metode yang digunakan untuk melaksanakan pekerjaan pembuatan lubang *boredpile* adalah mesin bor, sedangkan pada Proyek Pembangunan Jogja City Mall adalah jasa tukang gali. Perbedaan tenaga penggali antara kedua metode ini juga merupakan faktor yang mempengaruhi perbedaan produktivitas waktu. Pada penggunaan mesin bor seperti pada Proyek Pembangunan Sahid Jogja Lifestyle Mall dan Hartono Lifestyle Mall produktivitas waktu rata-rata yang dihasilkan adalah $0,116 \text{ jam/m}^3$, sedangkan pada penggunaan jasa tukang gali seperti pada Proyek Jogja City Mall produktivitas waktu yang dihasilkan adalah $0,818 \text{ jam/ m}^3$. Produktivitas waktu yang dihasilkan dari penggunaan mesin bor sekitar 7 kali lipat dari pekerjaan yang menggunakan tukang gali.

Dari sisi biaya, penggunaan mesin bor pada Proyek Pembangunan Sahid Jogja Lifestyle Mall dan Hotel Marriot Hartono Lifestyle Mall menghabiskan biaya rata-rata sebesar $\text{Rp } 443.277,595 /\text{m}^3$, dan penggunaan jasa tukang gali pada Proyek Pembangunan Jogja City Mall sebesar $\text{Rp } 67.690,00/\text{m}^3$. Perbedaan biaya yang harus dikeluarkan antara kedua metode adalah $\text{Rp } 375.587,595/\text{m}^3$. Selisih biaya yang drastis ini disebabkan pada penggunaan mesin bor banyak biaya yang harus dikeluarkan untuk biaya alat (sewa alat, servis alat, dan bahan bakar) dan upah pekerja (*operator* dan *tracker*). Pada penggunaan jasa tukang gali biaya yang dikeluarkan hanya upah pekerja saja (mandor dan tukang gali).

Kedua metode yang diamati oleh penulis juga memiliki kelebihan dan kekurangannya masing-masing. Pada penggunaan mesin bor kedalaman lubang yang diinginkan jauh lebih fleksibel, dan dapat dikerjakan dalam waktu yang lebih singkat. Pada penggunaan tukang gali biaya yang dikeluarkan lebih sedikit namun kedalaman lubang yang diinginkan kurang fleksibel karena keterbatasan tenaga manusia.

5.2. Saran

Dengan memperhatikan kendala yang timbul saat pengamatan di lapangan atau saat pengolahan data, peneliti ingin memberikan saran yang mungkin dapat membantu di penelitian selanjutnya.

Saran bagi para peneliti:

- 1 Setelah melakukan pengamatan atau pengambilan data di lapangan lakukan juga wawancara dengan lengkap berupa identitas dan pengalaman operator mesin bor dan tukang gali di proyek yang di amati.
- 2 Ikuti terus perkembangan pekerjaan pondasi di proyek yang akan ditinjau karena sering ada kemajuan atau kemunduran dalam jadwal pengerjaan di proyek. Hal ini sangat menghambat terutama jika jumlah pondasi yang akan dikerjakan hanya tinggal sedikit.
- 3 Pahami cara penentuan *rating* karena ada kemungkinan dalam pekerjaan satu buah *bored pile* dikerjakan oleh operator atau tukang yang berbeda. Perbedaan operator mesin atau tukang yang melakukan pekerjaan akan mempengaruhi *rating* pekerjaan yang kita tetapkan.

Saran bagi pelaksana proyek:

- 1 Operator mesin bor akan sangat mempengaruhi kecepatan pengerjaan galian. Tidak jarang peneliti menemui saat pengamatan di lapangan operator yang baru belajar menggunakan mesin bor. Selain mempengaruhi kecepatan pengerjaan galian juga berpengaruh pada keawetan alat itu sendiri. Operator yang terlatih dapat mengoperasikan alat dengan baik tidak sekasar operator yang baru belajar.
- 2 Pasokan semen untuk mengecor lubang *bored pile* yang dibuat juga perlu diperhatikan. Keterlambatan datangnya semen dapat menyebabkan pekerjaan galian pondasi terhenti. Lubang yang baru dibuat tidak boleh dibiarkan terlalu lama terlebih jika tanah di lokasi pembangunan adalah tanah pasir.

DAFTAR PUSTAKA

- American Association of Cost engineering (AACE), 1992, *Skills and Knowledge of Cost Engineering, 3rd Edition*, ACE, West Virginia.
- Asiyanto, 2006, *Metode Konstruksi Gedung Bertingkat*, UI Press, Jakarta.
- Ciptani, M.K., 2001, Peningkatan Produktivitas Dan Efisiensi Biaya Melalui Integrasi Time And Motion Study Dan Activity-Based Costing, *Jurnal Akuntansi & Keuangan*, vol 3, No. 1, pp 31-50.
- Dewobroto, W., 2007, *Pekerjaan Tiang Bor*, 6 Oktober 2013, <http://wiryanto.wordpress.com/2007/11/30/pekerjaan-tiang-bor/>.
- Ervianto, W.I., 2008, Pengukuran Produktivitas Kelompok Pekerja Bangunan Dalam Proyek Konstruksi (Studi Kasus Proyek Gedung Bertingkat Di Surakarta), *Jurnal Teknik Sipil*, volume 9 No. 1, pp 31-42.
- Hermawan, Wiramargana, S., Kurniawati, A., Kusumawardhana, D., 2007, Peran Manajemen Konstruksi Terhadap Prestasi Kontraktor Pada Proyek Konstruksi Berskala Kecil, *Konferensi Nasional Teknik Sipil I (KoNTekS I) – Universitas Atma Jaya Yogyakarta*, vol.1, No.1 , pp.241-252.
- Hermawan, Hermawan, A., Maharany, Chandra, D.H., 2007, Analisa Perbandingan Estimasi Biaya Dengan Metode Faktor Terhadap Penggunaan Alat Dan Tenaga Kerja, *Konferensi Nasional Teknik Sipil I (KoNTekS I) – Universitas Atma Jaya Yogyakarta*, vol.1, No.1, pp.185-195.
- Lowry, S.M., Maynard, H.B., and Stegemerten, G.J., 1940, *Time and Motion Study and Formulas for wage Incentives, 3rd ed.*, McGraw-Hill, New York.
- Mundel, Marvin, E., and Dunner, D.L., 1994, *Motion & Time Study: Improving Productivity, Seventh edition*, Prentice-Hall Publishing Company, USA.
- Niebel, B.W., 1993, *Motion and Time Study 9th edition*, Richard D.irwin, inc, Unites States Of America.
- Standar Nasional Indonesia, 2008, *Tata Cara Perhitungan Harga Satuan Pekerjaan Tanah Untuk Konstruksi Bangunan Gedung dan Perumahan*, Badan Standarisasi Nasional.
- UU13-2003, 2003, *Undang-Undang Republik Indonesia Nomor 13 tahun 2003 tentang Ketenagakerjaan*, Lembaran Negara Republik Indonesia Tahun 2003 Nomor 39, Jakarta.
- Yuliet, R., Hakam, A., Febrian, G., 2011, Uji Potensi Mengembang Pada Tanah Lempung Dengan Metoda Free Swelling Test (Studi Kasus: Tanah Lempung Limau Manih – Kota Padang), *Jurnal Rekayasa Teknik Sipil*, vol 7, No.1, pp 25-36.

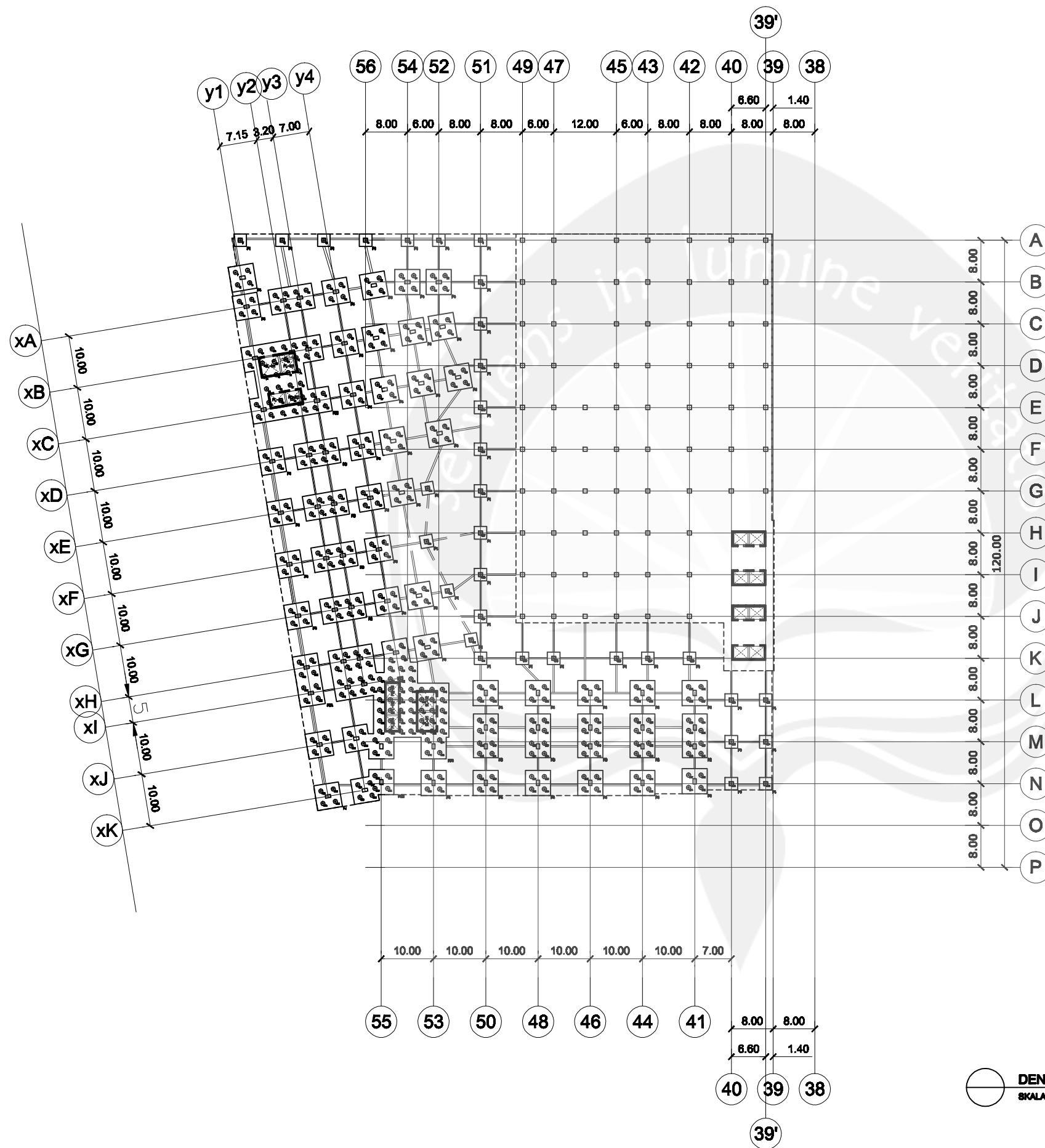

DENAH LAY OUT PONDASI
SKALA 1:100

CATATAN :

Mutu Bahan:
 Plecep dan Ralit Beton :
 Beton : K-300, f'c = 240 Kg/cm²
 Balok, Tangga :
 Beton : K-300, f'c = 240 Kg/cm²
 Kolom, Corewall:
 Beton : K-400, f'c = 380 Kg/cm²
 Besi : d < 10mm, Polos, U-24, Fy=2400 Kg/cm²
 d >= 10mm, U&R, U-30, Fy=3000 Kg/cm²
 Mutu Baja : ST-37 Fu = 3700 Kg/cm² Fy 2400 Kg/cm²
 Mutu Besi : A-325N Fub 7384 Kg/cm² Fyb 6866 Kg/cm²
 Mutu Angkur : U-30 Fy 3500 Kg/cm²
 Mutu Las : E70xx Fw 8063 Kg/cm² Fyw 4219 Kg/cm²

NO	PERBAIKAN	TGL	PARAF

OWNER

PROYEK
**Hotel Marriot
 Hartono Lifestyle Mall**

PERENCANA ARSITEKTUR

PERENCANA STRUKTUR

PT. ANUGRAH MULTI CIPTA KARYA
 Jl. Rajawali Timur, Hanza, Rajawali Plaza 04,
 Bandung 40132, Indonesia
 Phone 022 6252222, 022 6252223, Fax 022 6252224

PENANGGUNG JAWAB STRUKTUR

Dr. Ir. Nathan Madutrijub, M.Sc.
 SIBP No 1037/PK-A/DFPB/2012

JUDUL GAMBAR
**DAFTAR PONDASI
 HOTEL MARRIOTT**

SKALA : 1 : 100 A1	DEGAMBAR :	ENG	TGL	11-12-13
	DIPERIKSA :	NTH	TGL	11-12-13
	DESETUJUI :	NTH	TGL	11-12-13
DESETUJUI PEMILIK :			TGL	
DI KELUARKAN UNTUK :		KODE	NO. GAMBAR	
FOR CON				
TANGGAL	11-12-13			

PILECAP:

NO	BORED PILE	BORED PILE	DIMENSI (cm)	TULANGAN ATAS	TULANGAN BAWAH
1	TYPE P1	D80	240x240x120	D19-200	D22-100
2	TYPE P4	D80	480x480x150	D19-200	D22-100
3	TYPE P8	D80	480x880x160	D22-200	D25-100
4	TYPE P8A	D80	480x980x160	D22-200	D25-100
5	TYPE P8A	D80	SHAPEDx160	D22-200	D25-100
6	TYPE P36	D80	SHAPEDx200	D22-200	D25-100
7	TYPE P74	D80	SHAPEDx200	D25-200	D32-100

BORED PILE:

NO	BORED PILE	DIMENSI (cm)	KEDALAMAN PILE (m)	TEBAL PILECAP (cm)	C.O.L (cm)	ELV. EXISTING
1	TYPE P1	D80	18 M	P1 = 120	1800 - 120+10 = 1690	1030 + 120-10 = 1140
2	TYPE P4	D80	18 M	P4 = 150	1800 - 150+10 = 1660	1030 + 120-10 = 1140
3	TYPE P8	D80	18 M	P8 = 160	1800 - 160+10 = 1650	1030 + 150-10 = 1170
4	TYPE P8A	D80	18 M	P8A = 160	1800 - 160+10 = 1650	1030 + 150-10 = 1170
5	TYPE P8B	D80	18 M	P8B = 160	1800 - 160+10 = 1650	1030 + 150-10 = 1170
6	TYPE P36	D80	18 M	P36 = 200	1800 - 200+10 = 1610	1030 + 150-10 = 1170
7	TYPE P74	D80	18 M	P86 = 200	1800 - 200+10 = 1610	1030 + 160-10 = 1170

KEDALAMAN BOREDPILE

NO	BORED PILE	DIMENSI (cm)	KEDALAMAN PILE (m)	KAPASITAS TIANG	JUMLAH TIANG
1	TYPE P1	D80	18 MTON	32 TITIK
2	TYPE P4	D80	18 MTON	160 TITIK
3	TYPE P8	D80	18 MTON	80 TITIK
4	TYPE P8A	D80	18 MTON	8 TITIK
5	TYPE P8A	D80	18 MTON	8 TITIK
6	TYPE P36	D80	18 MTON	36 TITIK
7	TYPE P74	D80	18 MTON	74 TITIK
				JUMLAH	396 TITIK

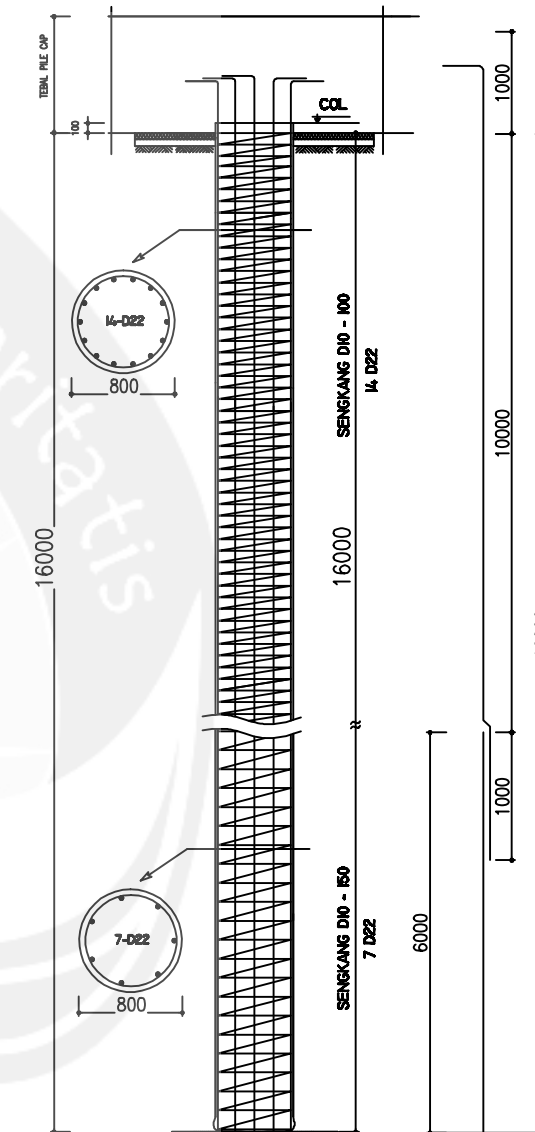

DETAIL BORED PILE D80
SKALA 1:100

CATATAN:

Mutu Bahan:
 Pilecap dan Raft Beton :
 Beton : K-300, f'c = 249 Kg/cm2
 Belok, Tangga :
 Beton : K-300, f'c = 249 Kg/cm2
 Kolom, Corewall:
 Beton : K-400, f'c = 350 Kg/cm2
 Besi : d < 10mm, Polos, U-24, Fy=2400 Kg/cm2
 d >= 10mm, Ulir, U-39, Fy=3900 Kg/cm2
 Mutu Baja : ST-37 Fu = 3700 Kg/cm2 Fy 2400 Kg/cm2
 Mutu Baut : A-325N Fub 7384 Kg/cm2 Fyb 5696 Kg/cm2
 Mutu Angkur : U-39 Fy 3900 Kg/cm2
 Mutu Las : E70xx Fwv 5063 Kg/cm2 Fyw 4219 Kg/cm2

NO	PERBAIKAN	TGL	PARAF

OWNER

PROYEK

**Hotel Marriot
Hartono Lifestyle Mall**

PERENCANA ARSITEKTUR



PERENCANA STRUKTUR

PT. ANUGRAH MULTI CIPTA KARYA
 Jl. Pajadene Timur, Kampung Pajadene, Kecamatan
 Bandung 40132, Indonesia
 Phone 022 6622222, 022 6622222, Fax 022 6622222

PENANGGUNG JAWAB STRUKTUR

Nathan
DR. Ir. Nathan Madunjuh, M.Sc.
 SIBP No 1037/PJK-A/DPPB/I-2012

JUDUL GAMBAR

**TABEL FONDASI
HOTEL MARIOTT**

SKALA :	DEGAMBAR :	ENG	TGL	11-12-13
1 : 100	DIPERIKSA :	NTH	TGL	11-12-13
A1	DESETUJUI :	NTH	TGL	11-12-13
DESETUJUI PEMILIK :				TGL
DI KELUARKAN UNTUK :		KODE	NO. GAMBAR	
FOR CON				
TANGGAL	11-12-13			

REVISI:

- BORED PILE P1, L=18M
- TULANGAN 14-D22, SENGKANG D10-100
- JUMLAH BORED PILE D80=240, TEBAL PILECAP=120CM
- MUTU BESIH KEDALAMAN CLAMP 10x2
- UNTUK SAMBUNGAN TULANGAN HARAP DI PERHATIKAN JARAK SENGKANG MENJADI D10-100

NOTES

MUTU BETON PILECAP, BOREDPILE, RETWALL : K-300
MUTU BETON BALOK, PELAT, TANGGA : K-300
MUTU BETON KOLOM, SHEARWALL : K-400

MUTU TULANGAN :
Ø < 10mm, U24 (POLOS)
Ø > 10mm, U39 (DEFORMED)
D = 10mm, U39 (DEFORMED)

SEMUA UKURAN DALAM MILIMETER
SEMUA ELEVASI DALAM METER
SEMUA UKURAN BESI TULANGAN DALAM MILIMETER

NO	REVISION	DATE	SIGN

PROJECT TITLE :

JOGJA CITY MALL

OWNER : **PT. GARUDA MITRA SEJATI**

ARCHITECT CONSULTANT :

ME CONSULTANT :

STRUCTURAL CONSULTANT :

PT. ANUGRAH MULTI CITA KARYA
Pusat Jasa Konsultansi, Desain, dan Konstruksi

Licensed S.I.B.P

Dr. E. Wahyu Yudhanegara, M.Eng.
Gedung 100 Jember - Surabaya - 60132

DRAWING TITLE :

DENAH PONDASI

SCALE	DRAWN	CHECK	APPROVED	DATE
1 : 650	AS			

ISSUE FOR :

DRAWING CODE

DRAWING NO

DATE

04-03-15

ST

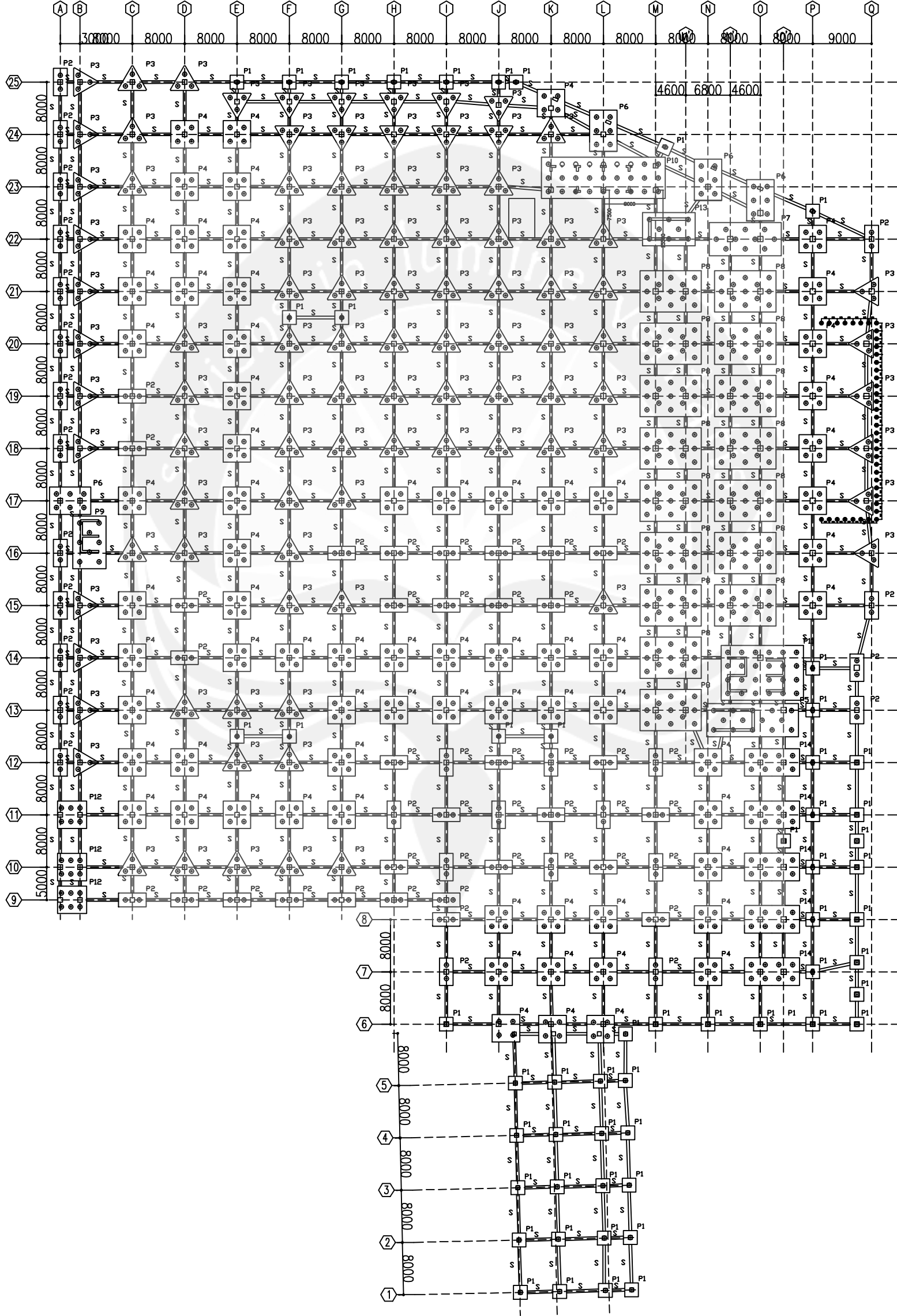

DENAH PONDASI
SCALE 1 : 650

NOTES

MUTU BETON PILECAP,BOREDPILE,
RETWALL : K-300
 MUTU BETON BALOK, PELAT, TANGGA :
 K-300
 MUTU BETON KOLOM, SHEARWALL :
 K-400
 MUTU TULANGAN :
 $\phi < 10\text{mm}$, U24 (POLOS)
 $\phi > 10\text{mm}$, U39 (DEFORMED)
 D=10mm, U39 (DEFORMED)
 SEMUA UKURAN DALAM MILIMETER
 SEMUA ELEVASI DALAM METER
 SEMUA UKURAN BESI TULANGAN DALAM
 MILIMETER

NO	REVISION	DATE	SIGN

PROJECT TITLE :

JOGJA CITY MALL

OWNER :

**PT.GARUDA
MITRA SEJATI**

ARCHITECT CONSULTANT :

ME CONSULTANT :

STRUCTURAL CONSULTANT :

PT. ANGGRAH MULTI CIPTA KARYA
Jl. Veteran No. 100, Yogyakarta
 Telp. (0271) 8471234, 8471235, 8471236
 Fax. (0271) 8471237, 8471238

License S.I.B.P

Dr. Ir. Yohanes Yudianto, M.Eng.
Insinyur Sipil (SIP) No. 1207/PSP-APR/2016-2022

DRAWING TITLE :

DETAIL BORED PILE D700

SCALE	DRAWN	DATE	DATE
1 : 50	CHECK	-	-
AS	APPROVED	-	-
		NITH	DATE

ISSUE FOR :

DRAWING CODE

DRAWING NO

DATE

04-03-15

ST

--

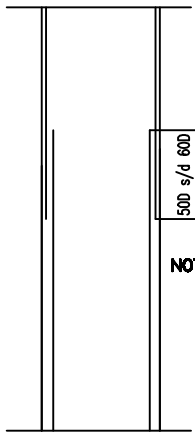

NOTE : SAMBUNGAN TUL. DIBAWAH
 SAMBUNGAN TUL. BORED PILE 50D s/d 60D

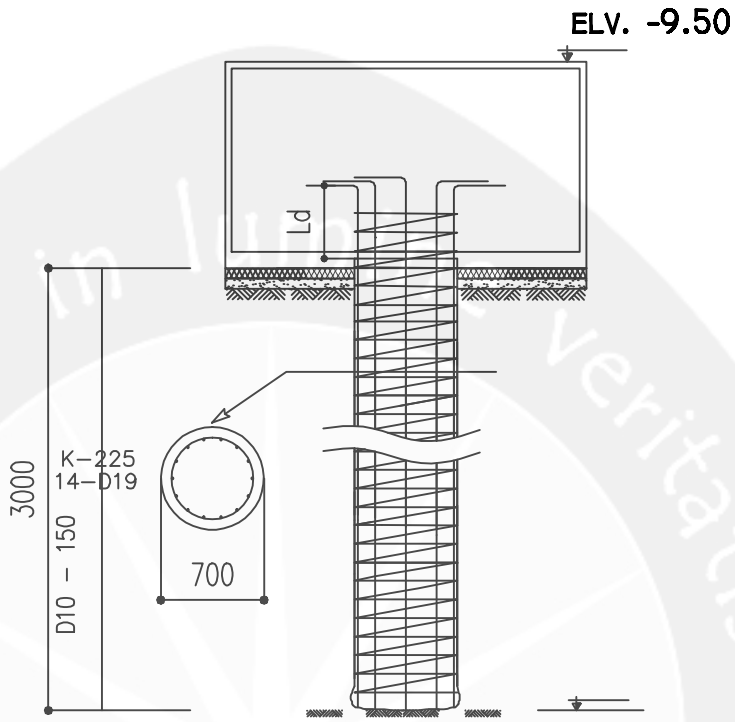

- AS 7J, 8J, 7K, 8K, 7L, 8L,
- AS 7N, 8N, 10N, 11N, 12N
- AS 7O, 8O, 10O, 11O, 12O
- AS 7O', 8P, 10P, 11P, 12O'

DETAIL BORED PILE D700
 SCALE 1 : 50

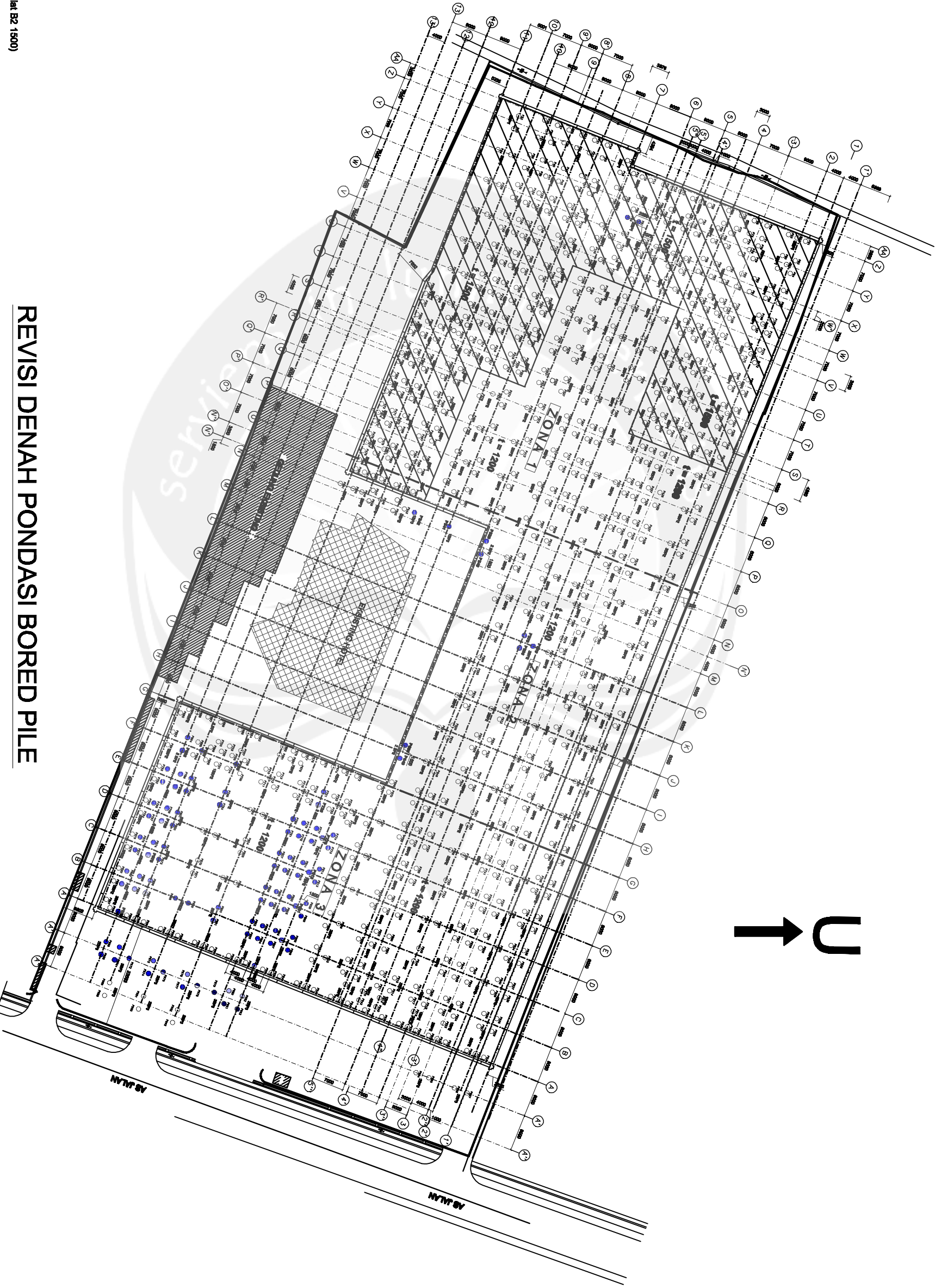

CATATAN :

- ZONA 1 = 500 TIK Bored Pile**
41 panel D-Wall
 - ZONA 2 = 160 TIK Bored Pile**
35 panel D-Wall
 - ZONA 3 = 333 TIK Bored Pile**
31 panel D-Wall
- TOTAL BORED PILE : 993 titik**
- Bored Pile 1 = Dalam Arsitek (tebal plat B2 1500)
 - Bored Pile 2 = Di Luar Arsitek (tebal plat B2 1200)
 - Bored Pile 3 = Di Luar Disphagn Wall

REVISI DENAH PONDASI BORED PILE

(4 Juli 2013)

TANGGAL : 28 Oktober 2013
WAKTU : 10:30

PENGAMATAN BORE PILE JOGJA CITY MALL (PILE I)																								
Waktu persiapan										0	4	52	51	Waktu normal					0	2	32	11		
Skill										-0.22				Consistency					-0.02					
Effort										-0.17				Algebraic sum					-0.48					
Condition										-0.07				Performance factor					0.52					
no	Elemen kerja															durasi (1 siklus)								
	a				b				c				d							e				
	h	m	s	ms	h	m	s	ms	h	m	s	ms	h	m	s	ms	h	m	s	ms	h	m	s	ms
1			13	98			0	89			4	87			0	81			1	41	0	5	14	47
2			10	35			1	65			4	6			0	67			2	8	0	0	18	81
3			13	92			1	6			3	20			0	53			2	22	0	0	20	93
4			14	9			2	21			5	27			0	22			2	58	0	0	24	37
5			22	78			2	20			6	93			1	46			3	92	0	0	37	29
6			11	96			1	5			6	89			1	15			4	61	0	0	25	66
7			15	53			2	27			8	84			0	31			3	29	0	0	30	24
8			15	13			2	93			8	44			1	5			5	42	0	0	32	97
9			13	1			2	80			7	57			1	51			5	28	0	0	30	17
10			13	53			1	66			3	27			1	18			5	1	0	0	24	65
11			8	90			3	53			2	19			1	24			4	30	0	0	20	16
12			9	58			1	44			7	16			2	20			5	66	0	0	26	4
13			9	9			1	57			1	65			2	24			6	93	0	0	21	48
14			10	81			1	71			7	82			2	34			4	11	0	0	26	79
15			14	87			2	16			7	93			1	5			5	20	0	0	31	21
16			13	51			2	16			10	72			2	11			6	44	0	0	34	94
17			15	55			3	74			8	71			1	23			6	3	0	0	35	26
18			12	46			3	8			9	55			1	40			5	11	0	0	31	60
19			12	7			3	30			10	65			2	29			5	34	0	0	33	65
20			14	34			3	93			8	73			2	51			6	73	0	0	36	24
21			16	21			3	75			4	23			2	46			4	72	0	0	31	37
22			21	14			4	25			7	68			2	65			3	64	0	0	39	36
23			24	47			3	76			7	21			3	56			3	65	0	0	42	65
24			18	20			4	96			9	50			2	28			4	10	0	0	39	4
25			17	82			2	97			7	80			3	60			5	72	0	0	37	91
26			17	29			3	8			6	51			3	93			3	16	0	0	33	97
27			15	63			4	1			6	2			2	66			5	52	0	0	33	84
28			15	25			5	36			6	34			2	53			4	36	0	0	33	84
29			15	44			4	81			3	10			2	84			3	32	0	0	29	51
30			13	42			6	88			7	25			3	72			6	43	0	0	37	70
31			15	15			4	43			6	2			3	5			3	69	0	0	32	34
32			16	64			7	82			9	18			4	64			3	44	0	0	41	72
33			12	90			3	60			5	55			4	27			3	47	0	0	29	79
34			19	86			4	85			11	1			4	3			4	49	0	0	44	24
35			21	15			5	85			22	16			3	16			5	89	0	0	58	21
36			23	33			5	51			7	91			5	18			6	76	0	0	48	69
37			20	71			4	76			8	94			7	18			6	93	0	0	48	52
38			19	31			4	6			8	90			4	8			6	5	0	0	42	40
39			19	1			3	44			7	86			4	62			8	32	0	0	43	25
40			18	52			3	1			12	26			3	15			6	44	0	0	43	38
41			16	25			4	45			9	51			3	7			7	64	0	0	40	92
42			16	4			6	26			8	33			3	13			7	37	0	0	41	13
43			7	87			6	14			9	36			5	81			6	64	0	0	35	82
44			10	65			3	34			10	52			3	9			6	8	0	0	33	68
45			13	66			4	2			7	22			3	48			7	81	0	0	36	19
46			13	20			4	22			9	64			5	38			4	96	0	0	37	40
47			8	65			5	66			10	40			6	20			5	55	0	0	36	46
48			10	91			5	31			1	32			4	37			5	24	0	0	27	15
49			10	27			5	55			10	0			4	9			4	35	0	0	34	26
50			13	37			3	2			10	17			3	1			4	49	0	0	34	6
51			12	35			2	38			7	76			3	52			5	37	0	0	31	38
52			16	65			4	16			9	87			6	87			6	62	0	0	44	17
53			15	13			3	49			10	53			7	29			4	35	0	0	40	79
54			15	87			4	85			12	65			4	2			3	28	0	0	40	67
55			8	19			6	85			6	25			3	21			3	18	0	0	27	68
56			8	3			7	74			7	67			4	94			5	32	0	0	33	70
57			10	50			6	1			7	36			3	36			6	86	0	0	34	9
58			11	53			5	72			8	49			5	21			4	51	0	0	35	46
59			12	51			8	8			8	83			5	65			4	52	0	0	39	59
60			21	66			9	97			10	91			6	68			6	77	0	0	55	99
61			16	69			11	3			6	77			4	97			5	77	0	0	45	23

no	Elemen kerja																				durasi (1 siklus)						
	a				b				c				d				e										
	h	m	s	ms	h	m	s	ms	h	m	s	ms	h	m	s	ms	h	m	s	ms	h	m	s	ms	h	m	s
62			7	24			4	93			8	2			5	48			2	80	0	0	28	47			
63			12	48			11	92			5	48			4	71			4	81	0	0	39	40			
64			10	61			6	4			7	1			5	37			3	79	0	0	32	82			
65			12	45			4	43			8	64			5	98			5	34	0	0	36	84			
66			7	6			3	16			9	63			8	59			5	36	0	0	33	80			
67			7	62			2	63			13	72			9	21			6	57	0	0	39	75			
68			12	33			10	12			7	68			4	31			5	78	0	0	40	22			
69			14	91			4	40			8	41			6	64			4	49	0	0	38	85			
70			14	75			8	85			5	85			3	88			7	65	0	0	40	98			
71			19	37			3	68			9	34			4	10			5	83	0	0	42	32			
72			11	74			6	85			8	12			5	76			8	71	0	0	41	18			
73			35	49			4	85			10	8			7	58			6	85	0	1	4	85			
74			17	71			5	37			10	35			7	67			8	91	0	0	50	1			
75			24	49			5	38			13	97			3	70			5	9	0	0	52	63			
76			29	28			5	97			9	6			7	31			7	16	0	0	58	78			
77			16	83			5	20			11	60			5	52			7	35	0	0	46	50			
78			20	66			8	74			11	21			4	92			6	88	0	0	52	41			
79			16	18			5	33			10	84			4	69			6	39	0	0	43	43			
80			16	58			5	71			8	25			6	72			5	7	0	0	42	33			
81			17	36			5	87			7	68			8	8			6	69	0	0	45	68			
82			26	72			6	96			9	1			8	13			6	87	0	0	57	69			
83			10	21			5	14			9	25			7	80			7	90	0	0	40	30			
84			41	58			7	9			9	54			6	51			6	82	0	1	11	54			
85			37	51			5	67			10	65			5	94			5	73	0	1	5	50			
86			11	9			6	8			9	52			6	22			6	52	0	0	39	43			
87			17	21			5	58			9	41			5	21			7	22	0	0	44	63			
88			18	55			4	75			9	51			4	67			6	10	0	0	43	58			
89			20	78			5	53			7	42			5	15			5	42	0	0	44	30			
90			16	67			5	36			6	70			5	20			7	70	0	0	41	63			
91			21	89			4	14			5	22			4	37			7	86	0	0	43	48			
92			13	52			5	55			8	48			7	0			6	5	0	0	40	60			
93			20	24			4	84			22	26			6	67			7	1	0	1	1	2			
94			25	67			5	48			10	82			4	51			8	3	0	0	54	51			
95			15	69			4	57			8	22			4	8			7	50	0	0	40	6			
96			18	36			4	28			10	88			4	2			7	43	0	0	44	97			
97			11	53			4	52			6	99			6	64			6	41	0	0	36	9			
98			10	31			3	45			6	58			5	89			7	86	0	0	34	9			
99			17	54			5	52			9	93			4	99			5	81	0	0	43	79			
100			14	13			6	75			5	87			7	28			6	15	0	0	40	18			
101			16	61			6	40			4	87			5	76			4	4	0	0	37	68			
102			15	25			5	25			8	1			7	52			4	73	0	0	40	76			
103			21	76			4	60			5	23			11	75			5	56	0	0	48	90			
104			18	31			5	30			7	41			11	75			5	29	0	0	48	6			
105			22	32			6	74			4	48			9	52			4	93	0	0	47	99			
106			12	39			7	50			4	92			8	34			4	55	0	0	37	70			
Total	0	28	17	87	0	8	31	23	0	14	39	56	0	8	3	58	0	9	49	46	1	14	14	21			
Mean	0	0	16	2	0	0	4	82	0	0	8	30	0	0	4	56	0	0	5	56	0	0	42	2			
Skill	0.08				0				-0.05				-0.1				-0.22										
Effort	0.08				0				-0.04				-0.08				-0.17										
Condition	0.02				0				-0.03				-0.03				-0.07										
Consistency	0.01				0.01				0				0.03				0.03										
Algebraic sum	0.19				0.01				-0.12				-0.18				-0.43										
Performance factor	1.19				1.01				0.88				0.82				0.57										
Waktu normal	0	33	40	47	0	8	36	34	0	12	54	1	0	6	36	54	0	5	35	99	1	9	55	46			

TANGGAL : 28 Oktober 2013
WAKTU : 11:45

PENGAMATAN BORE PILE JOGJA CITY MALL (PILE II)																								
Waktu persiapan		0	3	21	90	Waktu normal		0	3	5	75													
Skill		-0.05				Consistency		0.01																
Effort		-0.04				Algebraic sum		-0.08																
Condition		0				Performance factor		0.92																
no	Elemen kerja																durasi (1 siklus)							
	a				b				c				d					e						
	h	m	s	ms	h	m	s	ms	h	m	s	ms	h	m	s	ms	h	m	s	ms	h	m	s	ms
1			12	62			2	23			7	52			1	12			13	7	0	3	58	46
2			18	81			2	43			8	46			1	31			2	53	0	0	33	54
3			10	51			1	34			9	57			1	41			2	51	0	0	25	34
4			12	76			3	72			6	52			1	23			3	26	0	0	27	49
5			8	53			2	66			8	71			0	98			3	48	0	0	24	36
6			14	54			2	33			14	54			0	88			6	54	0	0	38	83
7			10	52			1	46			9	21			0	97			1	39	0	0	23	55
8			15	86			1	3			7	21			0	79			1	94	0	0	26	83
9			8	55			1	76			7	43			0	94			1	48	0	0	20	16
10			13	31			3	81			8	10			0	86			1	0	0	0	27	8
11			5	34			3	81			7	23			1	99			2	70	0	0	21	7
12			11	77			3	73			5	82			1	62			2	4	0	0	24	98
13			8	32			4	73			5	87			2	1			3	16	0	0	24	9
14			12	70			2	0			5	25			2	31			3	28	0	0	25	54
15			3	67			3	81			4	52			2	5			3	75	0	0	17	80
16			16	65			4	4			6	34			2	15			3	41	0	0	32	59
17			12	41			2	30			4	33			2	51			3	23	0	0	24	78
18			14	51			3	76			4	32			2	51			3	21	0	0	28	31
19			15	76			4	53			11	39			2	83			1	40	0	0	35	91
20			8	92			3	34			6	51			2	17			2	62	0	0	23	56
21			18	17			3	9			7	46			1	57			3	97	0	0	34	26
22			17	41			3	25			6	59			2	81			1	69	0	0	31	75
23			11	26			2	71			9	13			2	48			3	57	0	0	29	15
24			9	56			2	84			8	63			2	70			2	81	0	0	26	54
25			11	66			11	34			4	69			1	73			1	75	0	0	31	17
26			10	70			3	81			7	49			2	84			2	55	0	0	27	39
27			20	48			3	23			3	23			3	23			3	34	0	0	33	51
28			6	18			20	31			4	6			3	12			2	22	0	0	35	89
29			3	54			13	59			5	6			2	73			1	73	0	0	26	65
30			3	95			10	90			5	96			4	0			1	24	0	0	26	5
31			3	18			12	83			3	32			7	94			2	7	0	0	29	34
32			3	64			10	39			3	31			8	26			4	4	0	0	29	64
33			9	71			8	38			1	43			4	33			8	49	0	0	32	34
34			12	48			11	92			5	48			4	81			4	82	0	0	39	51
35			12	45			4	43			8	64			5	98			5	34	0	0	36	84
36			12	53			10	12			7	68			4	31			5	28	0	0	39	92
37			19	37			3	68			9	34			4	10			5	83	0	0	42	32
38			11	34			4	37			6	55			3	4			4	37	0	0	29	67
39			11	59			5	9			4	89			3	26			4	16	0	0	28	99
40			16	17			8	63			3	72			2	66			3	18	0	0	34	36
41			13	15			3	6			6	80			5	15			4	81	0	0	32	97
42			7	45			2	53			7	66			3	30			1	67	0	0	22	61
43			11	76			5	50			6	13			9	47			3	59	0	0	36	45
44			9	90			4	54			5	31			10	35			5	87	0	0	35	97
45			12	0			5	4			5	43			3	95			4	17	0	0	30	59
46			12	56			4	49			7	33			3	75			3	21	0	0	31	34
47			15	87			3	78			8	8			3	9			2	87	0	0	33	69
48			13	24			4	48			6	46			5	40			4	43	0	0	34	1
49			14	49			4	72			7	32			3	71			4	1	0	0	34	25
50			13	19			3	74			10	87			2	32			3	42	0	0	33	54
51			10	53			4	42			10	43			2	86			4	28	0	0	32	52
52			11	61			2	58			9	3			4	36			4	2	0	0	31	60
53			16	38			4	81			5	90			3	0			3	76	0	0	33	85
54			9	3			3	49			6	71			3	53			4	81	0	0	27	57
55			8	48			3	95			6	82			4	73			3	48	0	0	27	46
56			14	65			4	10			6	99			4	91			4	36	0	0	35	1
57			12	9			3	2			5	76			3	35			4	33	0	0	28	55
58			16	60			4	77			7	81			3	63			4	45	0	0	37	26
59			8	43			3	31			7	43			3	97			4	21	0	0	27	35
60			8	25			4	79			9	28			4	61			3	69	0	0	30	62
61			9	44			5	21			8	39			4	32			4	23	0	0	31	59

no	Elemen kerja																				durasi (1 siklus)			
	a				b				c				d				e				h	m	s	ms
	h	m	s	ms	h	m	s	ms	h	m	s	ms	h	m	s	ms	h	m	s	ms				
62			12	46			5	37			8	57			4	72			4	31	0	0	35	43
63			12	67			6	92			5	96			4	14			4	44	0	0	34	13
64			13	1			4	99			6	87			4	98			4	93	0	0	34	78
65			16	5			5	40			8	51			3	76			5	17	0	0	38	89
66			13	79			6	63			7	56			4	36			4	85	0	0	37	19
67			11	95			3	83			7	3			4	59			3	90	0	0	31	30
68			9	17			3	94			7	84			4	88			3	44	0	0	29	27
69			12	44			4	24			7	33			4	43			4	14	0	0	32	58
70			10	70			4	84			7	26			3	53			4	42	0	0	30	75
71			13	34			5	99			6	38			5	46			4	37	0	0	35	54
72			14	88			6	30			8	83			4	41			4	37	0	0	38	79
73			11	66			4	56			9	21			3	99			6	51	0	0	35	93
74			10	62			6	30			9	21			3	98			4	32	0	0	34	43
75			11	22			5	76			8	72			4	89			5	2	0	0	35	61
76			10	77			4	91			8	82			5	2			4	32	0	0	33	84
77			7	64			4	96			8	61			5	95			4	44	0	0	31	60
78			9	28			3	9			11	43			7	70			3	44	0	0	34	94
79			18	48			6	42			10	43			3	58			3	74	0	0	42	65
80			18	44			12	1			8	64			8	17			3	44	0	0	50	70
81			14	25			5	71			7	80			8	6			3	72	0	0	39	54
82			29	30			4	64			11	0			4	45			3	44	0	0	52	83
83			30	86			5	37			9	95			5	23			3	67	0	0	55	8
84			12	61			8	7			10	85			7	2			3	85	0	0	42	40
85			43	26			6	1			8	87			5	70			3	39	0	1	7	23
86			22	87			5	64			9	36			9	9			3	74	0	0	50	70
87			18	99			6	40			7	29			5	7			4	34	0	0	42	9
88			16	8			5	38			8	88			7	98			3	81	0	0	42	13
89			14	22			4	88			8	58			7	28			4	13	0	0	39	9
90			8	36			7	91			4	84			6	35			4	92	0	0	32	38
91			21	64			6	35			8	29			5	99			3	87	0	0	46	14
92			6	42			6	63			5	93			6	80			4	78	0	0	30	56
93			16	57			5	44			8	64			7	37			5	37	0	0	43	39
94			19	87			3	30			7	72			9	71			3	33	0	0	43	93
95			28	65			5	88			8	7			7	77			4	89	0	0	55	26
96			21	8			4	92			7	21			5	36			3	50	0	0	42	7
97			22	9			5	61			8	83			4	77			1	93	0	0	43	23
98			20	22			4	38			11	13			4	68			2	88	0	0	43	29
99			20	99			4	88			11	20			9	68			3	64	0	0	50	39
100			20	19			9	3			10	42			5	17			4	3	0	0	48	84
101			31	45			5	55			9	87			7	73			4	90	0	0	59	50
102			21	60			6	12			10	43			4	91			5	71	0	0	48	77
103			24	47			3	29			9	39			9	26			5	47	0	0	51	88
104			24	68			4	63			11	92			5	53			4	15	0	0	50	91
105			17	27			4	46			11	26			5	82			5	17	0	0	43	98
106			27	89			3	1			10	92			6	74			4	78	0	0	53	34
107			13	8			4	3			9	12			6	28			3	93	0	0	36	44
108			20	26			8	4			9	85			5	43			2	71	0	0	46	29
109			18	40			6	25			9	93			5	53			3	64	0	0	43	75
110			10	88			5	29			10	35			5	65			3	99	0	0	36	16
111			17	75			9	53			9	63			5	59			4	31	0	0	46	81
Total	0	26	25	35	0	9	43	15	0	14	26	19	0	8	16	84	0	7	11	68	1	9	25	11
Mean	0	0	14	28	0	0	5	25	0	0	7	80	0	0	4	48	0	0	3	89	0	0	37	52
Skill			0.11				-0.1				-0.05				-0.05				0					
Effort			0.1				-0.08				-0.04				-0.04				0					
Condition			0.04				-0.03				0				-0.03				0					
Consistency			0.03				0				0.01				-0.02				0.03					
Algebraic sum			0.28				-0.21				-0.08				-0.14				0.03					
Performance factor			1.28				0.79				0.92				0.86				1.03					
Waktu normal	0	33	49	25	0	7	40	69	0	13	16	89	0	7	7	28	0	7	24	63	1	12	24	49

TANGGAL : 28 Oktober 2013
WAKTU : 13:25

PENGAMATAN BORE PILE JOGJA CITY MALL (PILE III)																								
Waktu persiapan										0	2	7	40	Waktu normal					0	2	27	78		
Skill										0.06				Consistency					0.03					
Effort										0.05				Algebraic sum					0.16					
Condition										0.02				Performance factor					1.16					
no	Elemen kerja															durasi (1 siklus)								
	a				b				c				d							e				
	h	m	s	ms	h	m	s	ms	h	m	s	ms	h	m	s	ms	h	m	s	ms	h	m	s	ms
1			9	51			0	94			8	67			3	21			2	68	0	2	32	41
2			10	12			0	82			7	39			2	37			1	30	0	0	22	0
3			10	47			1	19			11	62			2	8			1	95	0	0	27	31
4			13	78			2	52			6	68			2	63			1	7	0	0	26	68
5			9	60			2	9			8	37			1	96			1	72	0	0	23	74
6			11	41			1	55			5	73			3	34			2	36	0	0	24	39
7			9	61			1	24			5	70			1	72			2	53	0	0	20	80
8			9	88			0	84			7	39			2	37			2	71	0	0	23	19
9			14	41			1	27			8	32			4	5			2	36	0	0	30	41
10			23	13			1	24			6	57			2	62			2	68	0	0	36	24
11			13	75			2	41			7	99			2	18			1	56	0	0	27	89
12			13	98			2	20			7	87			1	35			2	5	0	0	27	45
13			9	50			1	40			5	14			3	48			1	98	0	0	21	50
14			29	17			1	51			3	84			2	0			1	51	0	0	38	3
15			16	56			2	46			6	26			4	31			1	14	0	0	30	73
16			14	72			1	41			5	32			2	71			2	11	0	0	26	27
17			15	79			1	8			2	47			3	56			1	88	0	0	24	78
18			17	83			2	19			7	77			2	25			3	92	0	0	33	96
19			17	73			2	32			7	78			2	51			2	48	0	0	32	82
20			27	20			2	92			6	53			7	52			3	25	0	0	47	42
21			13	83			2	34			1	89			6	41			2	15	0	0	26	62
22			15	15			1	60			1	99			6	52			1	64	0	0	26	90
23			20	79			2	42			5	9			1	4			2	51	0	0	31	85
24			17	56			2	86			7	32			2	24			2	71	0	0	32	69
25			14	62			3	52			6	61			3	38			3	67	0	0	31	80
26			11	66			3	85			8	49			2	8			3	13	0	0	29	21
27			13	64			3	79			7	53			2	87			3	45	0	0	31	28
28			11	32			2	65			7	28			2	23			3	29	0	0	26	77
29			14	68			2	74			7	80			3	30			1	59	0	0	30	11
30			15	48			1	38			7	50			2	23			2	24	0	0	28	83
31			19	20			1	95			10	41			2	34			3	63	0	0	37	53
32			11	33			1	49			9	1			1	32			3	63	0	0	26	78
33			9	8			2	82			10	26			1	96			4	15	0	0	28	27
34			13	3			4	44			6	84			1	95			4	81	0	0	31	7
35			11	34			2	32			6	32			1	88			3	49	0	0	25	35
36			10	61			2	65			8	64			1	79			2	25	0	0	25	94
37			17	22			2	92			6	53			2	92			4	76	0	0	34	35
38			15	29			2	34			6	64			2	8			4	63	0	0	30	98
39			22	58			3	80			9	14			1	81			5	36	0	0	42	69
40			19	85			4	48			6	88			3	39			3	56	0	0	38	16
41			11	11			1	82			8	95			2	69			3	32	0	0	27	89
42			17	34			2	19			10	38			2	9			2	65	0	0	34	65
43			16	92			1	98			9	42			1	42			1	43	0	0	31	17
44			17	88			6	19			9	13			3	25			2	14	0	0	38	59
45			14	38			2	52			8	45			2	1			3	57	0	0	30	93
46			13	13			1	50			8	63			2	61			4	40	0	0	30	27
47			21	64			6	63			4	89			2	15			2	39	0	0	37	70
48			18	72			5	43			3	54			2	16			3	29	0	0	33	14
49			6	91			4	9			7	41			3	12			4	51	0	0	26	4
50			9	62			4	42			10	12			3	61			3	51	0	0	31	28
51			16	99			3	85			6	6			4	15			3	59	0	0	34	64
52			10	23			3	76			5	23			3	77			4	13	0	0	27	12
53			11	15			3	55			7	51			2	81			4	44	0	0	29	46
54			12	28			2	41			7	80			3	38			5	5	0	0	30	92
55			12	48			2	71			9	10			2	26			4	77	0	0	31	32
56			14	51			2	89			7	89			2	89			5	68	0	0	33	86
57			20	0			4	42			7	72			3	65			5	24	0	0	41	3
58			12	93			2	21			6	78			3	55			4	32	0	0	29	79
59			12	40			4	9			7	48			3	41			4	64	0	0	32	2
60			13	29			7	68			7	14			4	9			4	66	0	0	36	86
61			10	79			2	79			8	31			2	83			5	14	0	0	29	86

no	Elemen kerja																				durasi (1 siklus)										
	a				b				c				d				e				h	m	s	ms							
	h	m	s	ms	h	m	s	ms	h	m	s	ms	h	m	s	ms	h	m	s	ms											
62			14	12			3	67			9	41			3	21			4	96	0	0	35	37							
63			12	70			1	99			6	67			3	72			5	31	0	0	30	39							
64			9	99			3	34			5	84			2	74			4	42	0	0	26	33							
65			12	54			4	24			7	80			4	67			4	68	0	0	33	93							
66			11	95			3	9			6	23			5	89			4	79	0	0	31	95							
67			11	83			4	18			8	98			3	23			5	33	0	0	33	55							
68			12	89			2	91			8	20			4	28			4	97	0	0	33	25							
69			9	86			5	49			8	86			3	98			4	55	0	0	32	74							
70			11	39			5	26			6	77			2	52			4	81	0	0	30	75							
71			12	18			2	73			6	86			5	37			5	51	0	0	32	65							
72			10	74			4	16			6	98			2	41			5	45	0	0	29	74							
73			11	75			2	58			7	40			3	5			3	80	0	0	28	58							
74			9	57			4	92			6	85			4	55			4	97	0	0	30	86							
75			11	81			2	18			7	56			3	51			4	99	0	0	30	5							
76			8	83			4	56			6	66			2	19			4	8	0	0	26	32							
77			17	66			4	14			10	1			4	55			3	77	0	0	40	13							
78			11	9			4	52			8	67			4	23			3	48	0	0	31	99							
79			11	70			4	54			9	51			2	74			4	90	0	0	33	39							
80			10	29			3	38			5	7			3	3			3	57	0	0	25	34							
81			13	4			4	95			7	53			2	82			4	88	0	0	33	22							
82			10	51			4	19			7	31			4	73			4	56	0	0	31	30							
83			17	61			4	30			11	25			3	81			3	95	0	0	40	92							
84			18	81			5	31			5	31			4	77			3	99	0	0	38	19							
85			19	4			5	1			8	31			4	38			3	91	0	0	40	65							
86			14	84			6	32			7	39			3	33			4	60	0	0	36	48							
87			12	33			5	50			5	35			5	79			4	70	0	0	33	67							
88			4	52			6	35			7	31			5	52			2	19	0	0	25	89							
89			15	7			5	12			1	28			4	70			4	77	0	0	30	94							
90			19	30			6	97			1	77			4	96			4	52	0	0	37	52							
91			12	8			6	79			7	41			5	30			3	24	0	0	34	82							
92			10	86			7	81			7	65			6	8			3	24	0	0	35	64							
93			8	7			7	15			7	60			3	2			3	71	0	0	29	55							
94			9	98			4	15			10	53			4	66			4	28	0	0	33	60							
95			9	31			5	50			6	29			4	31			4	72	0	0	30	13							
96			8	9			8	65			6	49			7	9			3	14	0	0	33	46							
97			10	20			7	7			6	2			4	91			4	48	0	0	32	68							
98			9	24			7	28			6	5			5	18			4	30	0	0	32	5							
99			12	81			8	97			9	39			5	9			5	24	0	0	41	50							
100			13	66			6	74			4	56			5	40			5	24	0	0	35	60							
101			28	70			8	21			7	42			7	41			4	31	0	0	56	5							
102			16	51			9	72			6	79			7	51			5	39	0	0	45	92							
103			13	4			9	83			7	55			8	22			4	15	0	0	42	79							
104			14	52			11	81			7	27			10	41			4	27	0	0	48	28							
Total			0	23	56	14	0	6	42	67	0	12	29	68	0	6	13	13	0	6	22	88	0	57	51	90					
Mean			0	0	13	81	0	0	3	87	0	0	7	21	0	0	3	59	0	0	3	68	0	0	33	38					
Skill			0.13				0.08				0				0.03				0.03												
Effort			0.12				0.08				0				0.02				0.02												
Condition			0.06				0.02				0				0.02				0												
Consistency			-0.02				0				0.01				-0.04				0.03												
Algebraic sum			0.29				0.18				0.01				0.03				0.08												
Performance factor			1.29				1.18				1.01				1.03				1.08												
Waktu normal	0	30	52	62	0	7	55	15	0	12	37	18	0	6	24	32	0	6	53	51	1	7	10	56							

TANGGAL : 28 Oktober 2013
WAKTU : 9:01

PENGAMATAN BORE PILE JOGJA CITY MALL (PILE IV)																								
Waktu persiapan										0	3	52	77	Waktu normal					0	3	3	89		
Skill										-0.1				Consistency					0					
Effort										-0.08				Algebraic sum					-0.21					
Condition										-0.03				Performance factor					0.79					
no	Elemen kerja																durasi (1 siklus)							
	a				b				c				d								e			
	h	m	s	ms	h	m	s	ms	h	m	s	ms	h	m	s	ms	h	m	s	ms	h	m	s	ms
1			3	34			1	2			2	17			1	13			2	7	0	4	2	50
2			5	34			1	17			3	14			1	0			2	13	0	0	12	78
3			6	41			1	12			3	9			1	12			2	17	0	0	13	91
4			6	24			1	7			3	11			0	59			2	11	0	0	13	12
5			3	14			1	13			3	25			0	57			2	3	0	0	10	12
6			4	6			1	8			3	34			1	2			2	31	0	0	11	81
7			5	51			1	11			3	19			2	15			2	11	0	0	13	7
8			5	1			1	12			4	3			1	1			2	13	0	0	13	30
9			3	16			1	15			2	14			1	1			3	1	0	0	10	47
10			3	18			1	1			2	17			1	15			2	27	0	0	9	78
11			2	14			1	9			3	12			1	17			2	13	0	0	9	65
12			4	61			1	11			3	17			1	16			2	15	0	0	12	20
13			3	35			1	31			4	1			1	18			2	17	0	0	12	2
14			2	45			1	37			3	18			1	17			2	43	0	0	10	60
15			2	59			2	17			3	34			2	1			2	17	0	0	12	28
16			3	11			1	91			3	45			2	2			2	13	0	0	12	62
17			5	11			1	37			4	11			1	49			2	17	0	0	14	25
18			7	11			2	19			3	42			2	5			2	34	0	0	17	11
19			6	17			3	3			4	27			2	51			2	25	0	0	18	23
20			5	49			2	27			4	28			2	7			2	34	0	0	16	45
21			5	32			3	7			4	3			2	43			2	19	0	0	17	4
22			4	30			2	56			3	41			2	50			2	24	0	0	15	1
23			7	31			2	31			4	56			2	45			2	34	0	0	18	97
24			3	17			3	1			3	17			2	37			2	54	0	0	14	26
25			4	31			2	52			4	47			2	31			2	57	0	0	16	18
26			7	1			3	12			3	57			2	34			2	17	0	0	18	21
27			3	52			3	34			11	13			2	54			2	34	0	0	22	87
28			6	13			2	14			3	57			2	1			2	30	0	0	16	15
29			11	18			3	4			4	57			2	59			2	49	0	0	23	87
30			10	9			4	1			3	50			2	58			3	1	0	0	23	19
31			17	81			4	87			3	58			2	68			3	24	0	0	32	18
32			16	81			4	61			4	27			2	59			3	61	0	0	31	89
33			13	91			4	91			6	17			3	86			3	17	0	0	32	2
34			14	68			5	9			5	87			4	67			3	24	0	0	33	55
35			15	23			5	16			8	10			4	69			3	37	0	0	36	55
36			16	27			5	7			4	7			3	1			3	42	0	0	31	84
37			14	27			4	97			6	2			4	1			3	18	0	0	32	45
38			14	31			4	51			5	81			3	87			3	7	0	0	31	57
39			12	32			4	24			5	7			4	31			3	67	0	0	29	61
40			13	97			3	98			5	14			3	27			3	61	0	0	29	97
41			14	20			3	83			5	29			3	51			2	34	0	0	29	17
42			15	34			4	37			6	24			4	11			3	89	0	0	33	95
43			16	17			5	1			5	89			4	9			4	31	0	0	35	47
44			15	1			3	87			8	31			3	80			3	81	0	0	34	80
45			16	31			6	13			7	59			5	17			2	66	0	0	37	86
46			14	57			8	11			6	61			5	97			3	44	0	0	38	70
47			13	89			7	29			7	31			6	27			4	51	0	0	39	27
48			15	21			6	31			4	99			8	27			4	31	0	0	39	9
49			14	37			4	99			8	32			5	11			3	96	0	0	36	75
50			17	31			4	97			6	31			4	90			3	93	0	0	37	42
51			25	21			5	90			7	1			4	8			2	99	0	0	45	19
52			13	51			6	11			4	91			4	93			3	1	0	0	32	47
53			14	71			7	31			5	38			6	11			2	28	0	0	35	79
54			16	2			6	13			8	11			5	80			3	11	0	0	39	17
55			18	11			7	11			7	80			7	11			2	5	0	0	42	18
56			21	91			6	31			8	13			6	11			2	60	0	0	45	6
57			20	42			6	20			6	61			6	1			2	75	0	0	41	99
58			24	98			6	80			8	81			6	52			3	2	0	0	50	13
59			28	11			7	32			8	72			6	68			2	89	0	0	53	72
60			56	11			6	41			11	32			5	32			2	56	0	1	21	72
61			32	11			7	33			9	41			6	66			3	34	0	0	58	85

no	Elemen kerja																				durasi (1 siklus)			
	a				b				c				d				e				h	m	s	ms
	h	m	s	ms	h	m	s	ms	h	m	s	ms	h	m	s	ms	h	m	s	ms				
62			17	11			8	71			8	52			7	71			2	27	0	0	44	32
63			24	32			6	89			6	61			8	75			3	42	0	0	49	99
64			11	66			9	3			7	28			8	11			3	19	0	0	39	27
65			19	71			7	91			8	31			6	81			2	39	0	0	45	13
66			20	55			6	71			8	26			6	32			2	42	0	0	44	26
67			21	33			8	32			9	11			7	14			2	56	0	0	48	46
68			31	22			6	62			7	17			6	15			2	66	0	0	53	82
69			44	11			7	17			6	32			7	17			3	91	0	1	8	68
70			17	11			6	26			7	43			6	19			2	21	0	0	39	20
71			18	31			7	32			6	52			7	31			3	11	0	0	42	57
72			16	39			6	45			6	66			6	41			2	12	0	0	38	3
73			18	32			6	81			8	11			6	31			2	31	0	0	41	86
74			24	91			7	22			9	23			7	11			2	47	0	0	50	94
75			30	31			8	11			10	99			8	1			2	37	0	0	59	79
76			36	11			8	13			8	17			7	66			2	10	0	1	2	17
77			20	11			7	36			6	11			6	17			2	20	0	0	41	95
78			32	31			8	17			17	11			8	1			2	14	0	1	7	74
79			33	99			9	32			15	44			8	31			2	14	0	1	9	20
80			34	47			10	34			14	11			8	21			3	17	0	1	10	30
81			36	36			11	41			16	3			9	22			2	28	0	1	15	30
82			31	34			13	44			9	39			8	32			4	1	0	1	6	50
83			33	46			10	37			10	11			9	17			2	37	0	1	5	48
84			32	98			8	22			11	32			7	64			3	24	0	1	3	40
85			33	36			9	81			13	11			8	31			2	71	0	1	7	30
86			38	87			7	11			14	7			6	23			2	64	0	1	8	92
87			42	77			6	31			15	11			6	7			2	15	0	1	12	41
88			23	98			8	20			17	13			7	32			4	11	0	1	0	74
89			22	77			9	11			10	23			8	42			2	23	0	0	52	76
90			12	75			7	16			8	7			7	28			2	17	0	0	37	43
91			13	81			8	13			9	11			6	33			1	11	0	0	38	49
92			14	35			6	11			8	32			6	0			0	97	0	0	35	75
93			18	74			7	22			7	49			7	11			2	11	0	0	42	67
94			22	86			8	17			6	98			7	32			2	12	0	0	47	45
95			33	10			7	33			45	65			3	56			3	47	0	1	33	11
96			34	47			6	55			19	78			2	24			3	21	0	1	6	25
97			13	1			7	46			47	27			1	6			3	35	0	1	12	15
98			12	18			8	75			59	4			2	99			3	26	0	1	26	22
99			27	53			8	11			3	66			2	31			1	73	0	0	43	34
100			24	54			3	26			1	36			2	36			4	43	0	0	35	95
101			13	71			10	98			59	33			13	71			3	71	0	1	41	44
102			6	43			4	30			7	31			1	10			5	74	0	0	24	88
103			37	2			5	64			10	41			7	13			3	1	0	1	3	21
104			42	37			5	6			15	60			1	36			1	0	0	1	5	39
105			36	17			3	57			7	84			6	56			5	32	0	0	59	46
106			53	48			2	21			11	76			5	84			4	81	0	1	18	10
107			42	16			2	62			13	84			5	42			1	33	0	1	5	37
108			51	14			16	10			4	58			3	99			0	81	0	1	16	62
109			29	92			2	61			13	46			2	82			3	69	0	0	52	50
110		1	14	57			4	64			17	47			3	28			3	11	0	1	43	7
111		1	59	67			5	7			7	80			3	3			3	30	0	2	18	87
112			43	2			6	87			15	28			4	77			2	57	0	1	12	51
113			45	33			7	49			10	53			6	98			1	18	0	1	11	51
114			25	53			6	17			8	9			3	1			2	22	0	0	45	2
115			47	23			4	72			14	59			5	59			3	16	0	1	15	29
116			30	68			3	89			17	18			11	14			0	95	0	1	3	84
117			40	64			6	14			11	89			4	52			1	65	0	1	4	84
118			29	34			9	8			10	64			5	69			2	86	0	0	57	61
119		1	5	36			15	66			7	56			1	45			0	98	0	1	31	1
Total	0	42	32	37	0	11	5	4	0	18	8	98	0	9	18	70	0	5	24	38	1	30	22	24
Mean	0	0	21	45	0	0	5	59	0	0	9	15	0	0	4	69	0	0	2	73	0	0	45	57
Skill			-0.1				-0.16				-0.16				-0.1				0.08					
Effort			-0.08				-0.12				-0.12				-0.08				0.08					
Condition			-0.03				-0.07				-0.07				-0.03				0.04					
Consistency			-0.04				0				-0.04				0				0.04					
Algebraic sum			-0.25				-0.35				-0.39				-0.21				0.24					
Performance factor			0.75				0.65				0.61				0.79				1.24					
Waktu normal	0	31	54	28	0	7	12	28	0	11	4	28	0	7	21	37	0	6	42	23	1	7	18	33

TANGGAL : 28 Oktober 2013
WAKTU : 10:34

PENGAMATAN BORE PILE JOGJA CITY MALL (PILE V)																											
Waktu persiapan										0	3	17	68	Waktu normal										0	3	17	68
Skill										0				Consistency										0			
Effort										0				Algebraic sum										0			
Condition										0				Performance factor										1			
no	Elemen kerja																durasi (1 siklus)										
	a				b				c				d								e						
	h	m	s	ms	h	m	s	ms	h	m	s	ms	h	m	s	ms	h	m	s	ms	h	m	s	ms	h	m	s
1			19	52			4	34			0	71			1	62			1	31	0	3	45	18			
2			14	25			4	14			1	21			1	61			2	11	0	0	23	32			
3			5	99			0	84			0	67			1	34			3	11	0	0	11	95			
4			7	22			0	91			0	71			1	29			1	75	0	0	11	88			
5			5	89			0	76			4	2			1	2			1	96	0	0	13	65			
6			2	85			0	78			1	92			0	98			0	67	0	0	7	20			
7			5	29			2	17			0	88			0	90			1	47	0	0	10	71			
8			11	91			0	74			0	97			0	85			1	33	0	0	15	80			
9			8	35			0	57			2	70			0	52			1	87	0	0	14	1			
10			9	31			0	94			2	86			2	31			0	61	0	0	16	3			
11			8	27			2	14			3	3			2	1			1	86	0	0	17	31			
12			7	11			2	27			3	0			2	0			1	96	0	0	16	34			
13			8	15			0	93			2	53			0	80			1	32	0	0	13	73			
14			8	82			1	31			3	11			0	91			1	41	0	0	15	56			
15			9	91			1	27			2	11			1	11			1	57	0	0	15	97			
16			1	72			2	63			1	69			1	21			1	81	0	0	9	6			
17			12	36			1	21			1	71			1	30			1	71	0	0	18	29			
18			16	63			1	31			1	1			1	62			1	73	0	0	22	30			
19			5	35			1	21			3	71			1	57			1	87	0	0	13	71			
20			17	89			0	59			0	88			0	81			0	71	0	0	20	88			
21			15	31			1	31			3	21			1	31			0	97	0	0	22	11			
22			10	97			1	3			0	97			1	27			1	36	0	0	15	60			
23			12	18			1	34			0	99			1	30			1	17	0	0	16	98			
24			8	9			2	45			1	74			1	74			0	80	0	0	14	82			
25			23	21			1	76			1	92			1	27			1	11	0	0	29	27			
26			8	11			1	91			1	31			1	82			1	12	0	0	14	27			
27			12	13			1	13			1	11			1	11			1	13	0	0	16	61			
28			8	71			1	17			1	13			1	14			1	9	0	0	13	24			
29			13	14			2	11			1	31			1	11			2	1	0	0	19	68			
30			14	53			1	91			1	11			1	21			1	71	0	0	20	47			
31			18	17			1	73			1	21			1	31			1	81	0	0	24	23			
32			11	24			1	60			1	14			1	51			1	11	0	0	16	60			
33			23	26			1	53			1	25			1	50			1	27	0	0	28	81			
34			9	77			1	54			1	26			1	41			1	33	0	0	15	31			
35			10	82			1	57			1	15			1	66			1	66	0	0	16	86			
36			11	91			1	61			1	9			1	71			1	73	0	0	18	5			
37			37	5			1	28			1	3			1	27			1	17	0	0	41	80			
38			10	96			1	95			4	68			0	98			1	11	0	0	19	68			
39			7	3			2	29			4	52			1	51			0	91	0	0	16	26			
40			12	44			4	7			1	46			1	39			0	88	0	0	20	24			
41			8	71			0	83			5	57			1	18			0	86	0	0	17	15			
42			7	79			3	19			4	28			1	20			0	77	0	0	17	23			
43			6	11			0	70			4	81			1	30			1	12	0	0	14	4			
44			8	4			1	21			4	1			1	21			1	17	0	0	15	64			
45			6	93			1	32			3	11			1	27			0	98	0	0	13	61			
46			8	93			1	31			3	17			1	27			0	97	0	0	15	65			
47			7	21			0	99			3	97			1	31			0	98	0	0	14	46			
48			6	31			0	83			4	18			1	26			1	21	0	0	13	79			
49			5	71			0	97			3	97			1	56			1	41	0	0	13	62			
50			4	28			0	99			2	47			1	31			1	21	0	0	10	26			
51			14	57			3	72			4	24			1	99			0	78	0	0	25	30			
52			6	83			4	96			5	84			1	41			1	35	0	0	20	39			
53			8	34			2	82			17	75			1	3			1	11	0	0	31	5			
54			14	20			2	80			8	74			4	5			0	78	0	0	30	57			
55			12	78			5	24			3	81			1	80			1	19	0	0	24	82			
56			13	74			6	77			4	6			1	31			0	84	0	0	26	72			
57			50	47			1	39			16	53			2	10			1	16	0	1	11	65			
58			8	3			6	83			1	26			1	15			0	99	0	0	18	26			
59			9	81			2	31			1	15			1	20			0	77	0	0	15	24			
60			36	69			2	17			5	41			1	4			1	62	0	0	46	93			
61			17	73			2	32			3	64			2	38			2	70	0	0	28	77			

no	Elemen kerja																				durasi (1 siklus)			
	a				b				c				d				e				h	m	s	ms
	h	m	s	ms	h	m	s	ms	h	m	s	ms	h	m	s	ms	h	m	s	ms				
62			21	43			4	38			4	74			2	14			1	23	0	0	33	92
63			19	23			3	15			4	69			1	69			1	26	0	0	30	2
64			13	24			6	75			2	79			3	77			0	86	0	0	27	41
65			11	39			4	11			4	29			2	13			0	98	0	0	22	90
66			26	35			3	96			1	50			1	79			1	24	0	0	34	84
67			30	4			3	59			3	77			2	87			1	4	0	0	41	31
68			23	73			3	22			3	70			1	64			1	43	0	0	33	72
69			22	21			1	81			1	75			1	34			1	30	0	0	28	41
70			18	18			5	41			2	29			3	49			1	27	0	0	30	64
71			2	8			2	94			7	52			1	32			1	1	0	0	14	87
72			25	85			3	78			7	65			1	94			3	11	0	0	42	33
73			25	85			3	78			7	65			1	94			3	11	0	0	42	33
74			24	49			10	20			2	72			1	41			2	4	0	0	40	86
75			8	77			3	55			2	16			1	35			2	5	0	0	17	88
76			10	27			2	35			1	78			2	87			2	26	0	0	19	53
77			13	49			2	33			4	21			1	16			1	72	0	0	22	91
78			17	59			2	54			1	22			1	32			1	32	0	0	23	99
79			12	39			3	18			1	44			1	44			1	90	0	0	20	35
80			7	56			2	24			2	81			2	31			2	95	0	0	17	87
81			15	68			3	2			1	87			2	85			2	45	0	0	25	87
82			16	55			4	30			2	58			1	45			0	26	0	0	25	14
83			19	64			2	35			2	23			1	27			2	24	0	0	27	73
84			10	72			5	23			4	2			3	47			2	38	0	0	25	82
85			11	33			2	47			2	62			1	87			2	27	0	0	20	56
86			12	20			3	49			1	10			1	13			3	15	0	0	21	7
87			13	81			2	53			1	40			1	62			1	31	0	0	20	67
88			12	41			4	39			3	62			1	2			1	54	0	0	22	98
89			11	61			4	64			3	43			3	27			3	99	0	0	26	94
90			9	87			5	24			5	30			1	2			2	70	0	0	24	13
91			14	61			4	78			1	42			1	80			2	40	0	0	25	1
92			10	96			4	75			2	60			3	4			2	68	0	0	24	3
93			12	90			4	46			3	94			1	86			1	40	0	0	24	56
94			13	2			6	96			3	51			1	50			2	81	0	0	27	80
95			17	7			5	23			3	50			1	87			1	51	0	0	29	18
96			15	48			5	22			5	7			1	57			2	81	0	0	30	15
97			20	98			6	37			2	96			1	96			2	91	0	0	35	18
98			8	24			4	98			2	69			2	63			0	62	0	0	19	16
99			32	20			5	65			2	93			2	89			1	29	0	0	44	96
100			15	24			3	14			1	71			1	88			1	34	0	0	23	31
101			15	81			5	55			1	89			2	38			2	93	0	0	28	56
102			17	40			4	38			1	14			3	88			2	44	0	0	29	24
103			16	56			5	56			1	57			1	2			1	21	0	0	25	92
104			21	55			6	99			1	23			1	76			1	41	0	0	32	94
105			17	96			4	71			3	5			1	91			3	50	0	0	31	13
106			24	98			5	72			2	45			2	90			2	52	0	0	38	57
Total	0	24	31	95	0	5	15	40	0	5	23	50	0	2	57	38	0	2	49	71	0	44	15	62
Mean	0	0	13	89	0	0	2	98	0	0	3	5	0	0	1	67	0	0	1	60	0	0	25	5
Skill			0.13				0.15				0.15				0.15				0.15					
Effort			0.12				0.13				0.13				0.13				0.13					
Condition			0.04				0.06				0.06				0.06				0.06					
Consistency			-0.04				0				-0.04				0				0.04					
Algebraic sum			0.25				0.34				0.3				0.34				0.38					
Performance factor			1.25				1.34				1.3				1.34				1.38					
Waktu normal	0	30	39	94	0	7	2	64	0	7	0	55	0	3	57	69	0	3	54	20	0	55	52	70

TANGGAL : 31 Oktober 2013
WAKTU : 9:46

PENGAMATAN BORE PILE JOGJA CITY MALL (PILE VI)																									
Waktu persiapan		0	0	27	29	Waktu normal		0	0	35	48														
Skill		0.15				Consistency		-0.04																	
Effort		0.13				Algebraic sum		0.3																	
Condition		0.06				Performance factor		1.3																	
no	Elemen kerja																				durasi (1 siklus)				
	a				b				c				d				e								
	h	m	s	ms	h	m	s	ms	h	m	s	ms	h	m	s	ms	h	m	s	ms					
1			43	13			2	14			3	41			4	55			3	88	0	1	24	40	
2			16	69			2	88			3	3			7	5			2	99	0	0	32	64	
3			10	81			3	71			6	27			1	55			4	88	0	0	27	22	
4			6	89			2	92			5	17			4	15			4	14	0	0	23	27	
5			2	78			2	61			4	4			2	26			3	79	0	0	15	48	
6			9	12			2	89			7	28			2	40			4	63	0	0	26	32	
7			6	55			3	45			7	38			3	0			3	87	0	0	24	25	
8			7	2			7	83			4	80			1	69			3	63	0	0	24	97	
9			11	24			5	36			6	37			2	3			4	5	0	0	29	5	
10			10	58			3	46			6	23			3	46			3	60	0	0	27	33	
11			7	4			2	89			7	80			2	46			3	59	0	0	23	78	
12			14	0			5	5			5	71			3	11			2	92	0	0	30	79	
13			10	94			3	23			7	16			3	92			3	40	0	0	28	65	
14			24	71			5	61			7	25			2	74			4	26	0	0	44	57	
15			9	59			3	94			9	84			3	95			5	28	0	0	32	60	
16			12	17			5	61			7	25			2	74			4	26	0	0	32	3	
17			9	59			3	94			9	84			3	95			3	28	0	0	30	60	
18			12	17			3	61			5	85			3	38			3	93	0	0	28	94	
19			11	36			5	26			7	84			1	95			3	73	0	0	30	14	
20			13	51			8	83			11	18			2	1			4	20	0	0	39	73	
21			9	76			11	82			7	81			2	18			3	85	0	0	35	42	
22			8	76			5	0			7	24			1	54			4	79	0	0	27	33	
23			2	61			1	48			3	10			2	45			3	93	0	0	13	57	
24			11	94			7	37			13	4			1	92			2	56	0	0	36	83	
25			8	28			6	19			22	26			3	47			2	85	0	0	43	5	
26			12	67			3	89			7	38			3	20			3	36	0	0	30	50	
27			11	26			4	29			7	60			3	49			4	27	0	0	30	91	
28			14	3			6	38			7	34			2	73			4	5	0	0	34	53	
29			15	67			5	10			6	44			2	82			3	53	0	0	33	56	
30			8	30			4	5			8	71			2	93			3	20	0	0	27	19	
31			9	12			1	5			9	63			2	18			2	72	0	0	24	70	
32			16	84			4	3			7	12			3	6			3	79	0	0	34	84	
33			20	64			5	12			8	54			1	98			4	18	0	0	40	46	
34			25	68			5	94			6	12			3	42			3	63	0	0	44	79	
35			20	30			4	31			8	5			5	6			4	86	0	0	42	58	
36			13	39			4	40			8	31			4	84			4	89	0	0	35	83	
37			24	1			5	36			7	82			3	98			4	25	0	0	45	42	
38			23	62			5	45			10	85			2	77			3	62	0	0	46	31	
39			4	43			4	90			16	46			5	16			2	20	0	0	33	15	
40			24	43			5	24			12	69			1	72			4	17	0	0	48	25	
41			12	0			4	80			10	29			4	20			4	31	0	0	35	60	
42			22	41			4	64			8	84			4	64			3	10	0	0	43	63	
43			14	67			2	80			9	21			2	68			3	7	0	0	32	43	
44			21	91			6	54			6	26			4	6			4	55	0	0	43	32	
45			41	83			4	63			8	3			5	12			4	62	0	1	4	23	
46			12	71			5	50			6	87			4	98			3	47	0	0	33	53	
47			22	28			10	2			12	17			1	80			4	7	0	0	50	34	
48			25	87			5	92			10	96			5	14			4	10	0	0	51	99	
49			24	91			6	56			9	21			4	85			6	27	0	0	51	80	
50			27	48			11	20			5	74			3	80			5	31	0	0	53	53	
51			56	88			11	30			5	89			4	15			4	24	0	1	22	46	
52			12	4			4	3			10	90			3	12			4	83	0	0	34	92	
53			53	0			5	65			12	76			3	63			4	4	0	1	19	8	
54			27	0			3	50			7	48			9	56			9	24	0	0	56	78	
55			15	76			3	84			14	79			8	33			5	63	0	0	48	35	
56			33	45			4	57			9	43			10	31			4	32	0	1	2	8	
57			20	81			6	97			11	41			4	96			0	77	0	0	44	92	
58			30	81			4	82			10	4			4	50			1	79	0	0	51	96	
59			35	98			7	39			10	32			4	17			3	54	0	1	1	40	
60			41	55			4	45			18	56			5	22			3	98	0	1	13	76	
61			4	32	41			6	81			1	50			10	83			4	52	0	4	56	7

no	Elemen kerja																				durasi (1 siklus)				
	a				b				c				d				e				h	m	s	ms	
	h	m	s	ms	h	m	s	ms	h	m	s	ms	h	m	s	ms	h	m	s	ms					
62			27	75			9	8			27	98			4	2			3	22	0	1	12	5	
63			37	13			3	12			10	41			3	49			3	8	0	0	57	23	
64			45	80			6	52			11	34			5	0			5	2	0	1	13	68	
65			15	59			3	34			12	89			4	54			3	29	0	0	39	65	
66			24	17			4	93			10	10			6	17			3	13	0	0	48	50	
67			57	84			3	77			12	88			9	50			2	31	0	1	26	30	
68			11	96			5	0			7	86			10	29			2	92	0	0	38	3	
69			27	38			4	87			7	86			8	59			3	20	0	0	51	90	
70			32	46			3	11			14	32			2	95			4	24	0	0	57	8	
71			46	91			6	94			7	10			3	17			4	77	0	1	8	89	
72			6	79			4	24			9	94			4	53			4	15	0	0	29	65	
73			42	77			6	20			13	10			4	99			3	48	0	1	10	54	
74			31	71			4	81			14	77			8	44			2	83	0	1	2	56	
75			23	84			5	9			10	63			6	86			3	38	0	0	49	80	
76			20	0			4	91			10	78			4	64			3	24	0	0	43	57	
77			31	35			4	23			13	18			7	90			4	51	0	1	1	17	
78			36	5			6	87			10	79			4	76			4	75	0	1	3	22	
79			33	1			3	92			12	54			4	14			3	8	0	0	56	69	
80			12	79			6	59			11	41			4	41			3	66	0	0	38	86	
81			32	9			6	82			11	83			5	95			2	94	0	0	59	63	
82			21	96			6	95			10	30			4	65			2	56	0	0	46	42	
83			26	81			6	65			19	27			7	84			3	22	0	1	3	79	
84			26	75			3	16			6	2			3	11			4	35	0	0	43	39	
85			30	25			5	59			15	87			9	79			5	64	0	1	7	14	
86			25	1			5	78			16	73			8	63			5	52	0	1	1	67	
87			24	37			6	31			13	10			10	14			4	16	0	0	58	8	
88			23	48			7	72			22	91			6	77			3	93	0	1	4	81	
89			42	42			11	22			15	34			11	19			5	65	0	1	25	82	
90			17	66			6	71			14	32			5	22			6	46	0	0	50	37	
91			25	50			8	18			13	97			6	75			4	33	0	0	58	73	
92			39	20			7	17			11	21			8	14			3	2	0	1	8	74	
93			31	86			8	14			17	24			7	19			4	11	0	1	8	54	
94			25	65			6	23			16	31			7	31			3	26	0	0	58	76	
95			31	71			5	77			14	71			16	31			5	33	0	1	13	83	
96			20	67			5	35			18	62			8	91			4	47	0	0	58	2	
97			26	1			5	41			11	41			9	31			7	41	0	0	59	55	
Total	0	39	58	9	0	8	43	23	0	16	39	91	0	7	58	90	0	6	27	40	1	20	14	82	
Mean	0	0	24	72	0	0	5	39	0	0	10	31	0	0	4	94	0	0	3	99	0	0	49	64	
Skill			-0.22				-0.1				-0.22				-0.16				0						
Effort			-0.17				-0.08				-0.17				-0.12				0						
Condition			-0.07				-0.03				-0.07				-0.03				0						
Consistency			-0.02				0				0				-0.02				0.01						
Algebraic sum			-0.48				-0.21				-0.46				-0.33				0.01						
Performance factor			0.52				0.79				0.54				0.67				1.01						
Waktu normal	0	20	47	1	0	6	53	35	0	8	59	95	0	5	20	86	0	6	31	27	0	49	7	92	

TANGGAL : 31 Oktober 2013

WAKTU : 11:08

PENGAMATAN BORE PILE JOGJA CITY MALL (PILE VII)																								
Waktu persiapan		0	1	15	22	Waktu normal		0	1	37	79													
Skill		0.13				Consistency		0.01																
Effort		0.12				Algebraic sum		0.3																
Condition		0.04				Performance factor		1.3																
no	Elemen kerja																durasi (1 siklus)							
	a				b				c				d							e				
	h	m	s	ms	h	m	s	ms	h	m	s	ms	h	m	s	ms	h	m	s	ms	h	m	s	ms
1			14	47			2	78			10	88			1	63			2	81	0	1	47	79
2			11	89			2	61			11	64			2	53			1	86	0	0	30	53
3			2	93			1	0			8	10			2	14			3	82	0	0	17	99
4			15	7			1	57			13	58			1	55			2	10	0	0	33	87
5			15	83			2	53			13	17			2	40			3	11	0	0	37	4
6			13	82			2	3			4	15			1	88			2	27	0	0	24	15
7			6	81			2	84			6	53			2	1			2	55	0	0	20	74
8			7	43			2	64			6	55			1	63			3	36	0	0	21	61
9			11	11			1	69			5	61			1	32			2	37	0	0	22	10
10			11	37			2	27			7	83			2	12			3	65	0	0	27	24
11			12	66			1	40			8	17			1	53			3	35	0	0	27	11
12			16	5			2	78			8	88			1	99			2	35	0	0	32	5
13			12	91			2	66			7	80			2	61			3	32	0	0	29	30
14			13	39			2	61			8	74			2	14			3	41	0	0	30	29
15			13	54			2	82			8	14			1	38			3	45	0	0	29	33
16			9	49			2	15			6	40			2	22			4	3	0	0	24	29
17			7	83			2	0			7	14			2	86			3	63	0	0	23	46
18			13	73			3	57			6	99			2	65			2	75	0	0	29	69
19			15	95			3	84			6	25			1	96			3	42	0	0	31	42
20			18	61			2	57			7	5			2	55			3	46	0	0	34	24
21			10	64			3	22			6	31			1	48			4	5	0	0	25	70
22			13	61			3	29			7	7			2	40			3	77	0	0	30	14
23			10	21			3	53			7	73			1	90			3	49	0	0	26	86
24			17	29			3	55			7	92			3	20			3	42	0	0	35	38
25			14	56			4	62			10	29			2	81			3	79	0	0	36	7
26			15	75			2	6			8	52			1	68			3	50	0	0	31	51
27			15	65			2	48			7	70			2	33			4	47	0	0	32	63
28			10	92			2	61			7	40			2	41			2	92	0	0	26	26
29			14	69			3	57			7	99			2	55			2	3	0	0	30	83
30			13	51			3	53			8	31			3	48			2	46	0	0	31	29
31			18	76			2	44			10	0			3	39			3	29	0	0	37	88
32			20	12			3	49			9	12			3	52			4	73	0	0	40	98
33			12	36			3	87			7	64			2	10			2	96	0	0	28	93
34			13	36			3	67			7	72			2	30			3	49	0	0	30	54
35			10	98			2	30			6	6			1	91			5	41	0	0	26	66
36			13	95			3	18			7	62			2	40			3	69	0	0	30	84
37			18	37			4	31			7	54			3	28			4	66	0	0	38	16
38			8	63			3	86			8	74			2	24			2	87	0	0	26	34
39			14	30			3	97			7	78			3	49			3	60	0	0	33	14
40			15	80			3	12			9	31			3	38			3	69	0	0	35	30
41			14	30			5	57			8	65			4	99			3	85	0	0	37	36
42			15	88			3	82			7	51			4	10			4	72	0	0	36	3
43			14	37			3	60			8	44			3	59			3	83	0	0	33	83
44			16	18			3	50			7	81			3	30			3	63	0	0	34	42
45			16	82			2	49			7	15			4	37			3	92	0	0	34	75
46			17	28			4	9			9	8			3	37			4	40	0	0	38	22
47			9	18			3	93			4	81			6	69			3	51	0	0	28	12
48			15	53			3	18			9	47			4	23			5	0	0	0	37	41
49			15	49			2	85			9	41			3	29			2	87	0	0	33	91
50			16	67			4	52			8	84			2	63			3	29	0	0	35	95
51			11	96			1	68			6	37			2	83			4	68	0	0	27	52
52			15	71			5	9			4	98			2	45			4	12	0	0	32	35
53			12	51			2	71			9	89			1	84			2	5	0	0	29	0
54			8	2			4	38			6	25			2	26			4	15	0	0	25	6
55			16	81			1	98			10	23			3	82			4	10	0	0	36	94
56			14	91			7	41			9	12			2	59			3	59	0	0	37	62
57			12	41			4	41			9	41			2	41			3	14	0	0	31	78
58			10	18			4	12			10	48			1	99			3	74	0	0	30	51
59			19	6			5	16			8	33			2	44			3	78	0	0	38	77
60			14	75			4	74			8	1			3	78			3	12	0	0	34	40
61			17	14			3	72			8	92			2	96			2	94	0	0	35	68

no	Elemen kerja																				durasi (1 siklus)				
	a				b				c				d				e				h	m	s	ms	
	h	m	s	ms	h	m	s	ms	h	m	s	ms	h	m	s	ms	h	m	s	ms					
62			10	26			4	57			8	75			3	32			4	25	0	0	31	15	
63			23	56			4	16			8	77			4	39			3	65	0	0	44	53	
64			11	14			5	7			9	7			3	88			3	2	0	0	32	18	
65			12	83			3	36			7	62			2	41			3	68	0	0	29	90	
66			13	94			4	60			7	56			3	90			4	3	0	0	34	3	
67			16	93			4	49			7	70			6	99			4	90	0	0	41	1	
68			10	85			5	4			8	96			3	39			2	43	0	0	30	67	
69			24	16			5	16			9	69			4	86			4	58	0	0	48	45	
70			18	12			4	12			10	61			3	51			4	44	0	0	40	80	
71			9	77			3	37			8	10			1	52			4	24	0	0	27	0	
72			13	7			4	59			9	5			3	9			3	37	0	0	33	17	
73			13	48			3	58			9	81			3	3			3	87	0	0	33	77	
74			16	61			4	26			13	22			6	55			4	3	0	0	44	67	
75			10	53			5	6			9	20			6	48			3	86	0	0	35	13	
76			15	74			3	5			10	8			5	28			4	43	0	0	38	58	
77			11	16			3	4			8	6			5	64			4	15	0	0	32	5	
78			9	13			3	98			8	28			6	38			3	44	0	0	31	21	
79			10	3			3	81			7	60			3	83			3	36	0	0	28	63	
80			27	49			3	27			9	34			4	12			3	55	0	0	47	77	
81			13	96			3	24			10	15			3	41			4	82	0	0	35	58	
82			19	99			5	7			8	37			4	13			3	86	0	0	41	42	
83			15	61			4	75			9	99			4	9			4	50	0	0	38	94	
84			17	69			4	96			6	40			6	38			4	84	0	0	40	27	
85			9	34			3	77			9	0			3	40			3	58	0	0	29	9	
86			14	86			3	99			8	28			4	49			3	86	0	0	35	48	
87			14	81			4	23			12	39			2	40			3	30	0	0	37	13	
88			17	85			4	24			10	26			3	50			4	21	0	0	40	6	
89			9	5			4	39			8	81			5	6			4	29	0	0	31	60	
90			10	32			2	12			8	24			5	18			4	57	0	0	30	43	
91			10	29			6	25			8	99			5	78			2	75	0	0	34	6	
92			17	5			5	2			11	6			3	26			1	76	0	0	38	15	
93			6	9			3	68			8	93			7	50			4	18	0	0	30	38	
94			21	93			4	25			7	85			7	14			4	90	0	0	46	7	
95			33	96			4	70			12	89			3	91			4	31	0	0	59	77	
96			21	37			2	85			3	65			6	34			4	10	0	0	38	31	
97			11	48			3	24			12	49			2	52			3	30	0	0	33	3	
98			16	48			5	3			6	24			4	59			3	13	0	0	35	47	
99			17	69			7	77			10	19			3	82			3	40	0	0	42	87	
100			9	20			2	16			6	99			5	9			2	91	0	0	26	35	
101			5	42			2	91			8	41			6	41			3	41	0	0	26	56	
Total	0	23	46	75	0	6	5	18	0	14	18	58	0	5	44	25	0	6	5	5	0	57	15	3	
Mean	0	0	14	13	0	0	3	62	0	0	8	50	0	0	3	41	0	0	3	61	0	0	34	1	
Skill			0.11				0.11				-0.1				0.06				0.03						
Effort			0.1				0.1				-0.08				0.05				0.02						
Condition			0.04				0.04				-0.03				0.02				0						
Consistency			0.01				0.01				0				-0.02				0						
Algebraic sum			0.26				0.26				-0.21				0.11				0.05						
Performance factor			1.26				1.26				0.79				1.11				1.05						
Waktu normal	0	29	57	70	0	7	40	13	0	11	18	28	0	6	22	12	0	6	23	30	1	3	19	32	

TANGGAL : 31 Oktober 2013
WAKTU : 12:33

PENGAMATAN BORE PILE JOGJA CITY MALL (PILE VIII)																									
Waktu persiapan										0	0	38	10	Waktu normal					0	0	50	29			
Skill										0.15				Consistency					-0.02						
Effort										0.13				Algebraic sum					0.32						
Condition										0.06				Performance factor					1.32						
no	Elemen kerja																durasi (1 siklus)								
	a				b				c				d								e				
	h	m	s	ms	h	m	s	ms	h	m	s	ms	h	m	s	ms	h	m	s	ms	h	m	s	ms	
1			17	34			0					3	67			0	92			15	34	0	1	15	37
2			20	34			0	97				4	83			0	63			14	62	0	0	41	39
3			49	48			1	37				3	98			0	56			9	59	0	1	4	98
4			14	41			1	8				6	87			1	63			25	29	0	0	49	28
5			32	59			1	25				5	77			1	33			9	37	0	0	50	31
6			47	17			2	12				4	31			1	3			2	14	0	0	56	77
7			13	48			2	7				4	73			2	49			9	31	0	0	32	8
8			15	26			2	6				6	67			1	73			8	55	0	0	34	27
9			12	11			3	69				5	9			1	88			7	88	0	0	30	65
10			7	11			2	8				5	55			2	51			20	92	0	0	38	17
11			11	39			2	16				7	98			2	62			9	25	0	0	33	40
12			46	87			2	85				10	4			1	7			1	79	0	1	2	62
13			17	29			1	73				4	60			0	59			2	73	0	0	26	94
14			14	74			3	41				7	49			0	92			1	95	0	0	28	51
15			9	91			2	91				2	72			2	72			2	41	0	0	20	67
16			5	97			2	52				4	69			0	63			1	47	0	0	15	28
17			10	16			3	97				5	21			0	56			1	63	0	0	21	53
18			11	60			3	13				4	38			1	62			3	9	0	0	23	82
19			7	73			2	37				4	36			1	12			3	2	0	0	18	60
20			8	61			3	19				9	64			1	64			2	46	0	0	25	54
21			8	39			2	57				4	32			0	63			2	61	0	0	18	52
22			8	69			2	62				5	22			1	42			3	30	0	0	21	25
23			8	74			2	8				3	77			1	33			3	51	0	0	19	43
24			6	32			2	35				4	67			1	3			3	0	0	0	17	37
25			8	60			3	16				4	21			1	52			2	64	0	0	20	13
26			12	10			2	23				4	17			1	12			2	25	0	0	21	87
27			10	59			1	25				6	9			2	37			2	95	0	0	23	25
28			9	45			2	85				3	83			2	79			2	48	0	0	21	40
29			8	20			1	40				4	55			4	49			2	58	0	0	21	22
30			9	27			2	90				4	60			2	73			2	78	0	0	22	28
31			7	72			2	33				4	74			2	20			3	11	0	0	20	10
32			8	66			2	12				3	98			2	51			2	83	0	0	20	10
33			27	58			3	37				3	50			3	0			2	46	0	0	39	91
34			5	31			2	86				3	62			1	88			3	49	0	0	17	16
35			8	64			3	5				3	69			2	63			2	99	0	0	21	0
36			10	76			3	12				5	19			2	39			2	47	0	0	23	93
37			11	54			3	5				5	51			1	51			2	90	0	0	24	51
38			12	96			3	7				4	0			2	33			3	4	0	0	25	40
39			11	88			3	6				4	87			1	70			2	9	0	0	23	60
40			10	48			3	6				6	81			4	97			2	97	0	0	28	29
41			10	37			1	74				2	98			2	66			3	18	0	0	20	93
42			11	14			2	51				2	77			3	81			3	51	0	0	23	74
43			12	75			3	36				2	76			4	16			2	64	0	0	25	67
44			7	90			2	69				4	54			2	37			2	92	0	0	20	42
45			11	46			2	73				4	8			1	40			2	90	0	0	22	57
46			8	21			4	49				4	48			4	41			2	41	0	0	24	0
47			10	43			1	59				3	31			2	89			2	57	0	0	20	79
48			8	99			3	77				5	73			3	77			2	51	0	0	24	77
49			8	82			3	18				4	18			4	89			2	25	0	0	23	32
50			8	21			2	19				5	47			2	44			2	92	0	0	21	23
51			5	43			3	49				3	40			3	64			2	73	0	0	18	69
52			9	60			2	29				5	58			2	45			2	36	0	0	22	28
53			6	70			2	30				7	66			1	45			2	66	0	0	20	77
54			9	97			3	29				4	40			4	14			1	24	0	0	23	4
55			10	80			3	12				4	78			3	6			3	30	0	0	25	6
56			18	0			3	5				4	20			2	78			2	66	0	0	30	69
57			5	48			3	91				3	88			5	42			2	45	0	0	21	14
58			9	97			1	83				5	47			4	41			2	99	0	0	24	67
59			13	2			3	55				5	3			5	49			2	63	0	0	29	72
60			9	78			2	47				3	91			2	86			3	6	0	0	22	8
61			8	74			2	67				5	5			4	72			2	94	0	0	24	12

no	Elemen kerja																				durasi (1 siklus)			
	a				b				c				d				e				h	m	s	ms
	h	m	s	ms	h	m	s	ms	h	m	s	ms	h	m	s	ms	h	m	s	ms				
62			7	14			3	0			5	71			3	72			3	23	0	0	22	80
63			9	8			2	95			5	98			3	93			2	11	0	0	24	5
64			9	2			3	63			9	73			5	35			2	83	0	0	30	56
65			10	61			7	83			4	72			5	18			2	91	0	0	31	25
66			12	30			2	80			4	8			5	16			3	48	0	0	27	82
67			13	97			3	56			6	3			4	28			2	14	0	0	29	98
68			21	8			3	40			6	87			4	32			2	81	0	0	38	48
69			9	99			4	0			6	12			2	22			2	91	0	0	25	24
70			9	70			2	98			5	45			3	73			2	1	0	0	23	87
71			5	21			3	84			5	82			2	54			2	48	0	0	19	89
72			11	23			3	34			5	61			2	98			2	47	0	0	25	63
73			10	43			3	21			5	68			2	36			2	35	0	0	24	3
74			8	28			2	82			4	98			9	40			3	36	0	0	28	84
75			9	39			2	81			8	21			2	6			2	71	0	0	25	18
76			22	17			2	57			8	98			3	39			2	88	0	0	39	99
77			6	57			3	76			5	46			3	22			2	61	0	0	21	62
78			15	92			3	43			10	18			2	51			3	20	0	0	35	24
79			9	57			5	29			7	27			4	71			2	15	0	0	28	99
80			14	1			4	64			8	15			5	49			2	29	0	0	34	58
81			7	0			1	92			7	36			2	56			2	93	0	0	21	77
82			29	82			4	55			7	51			2	91			3	39	0	0	48	18
83			6	0			2	46			4	71			3	68			2	38	0	0	19	23
84			24	16			4	91			7	68			2	77			3	25	0	0	42	77
85			8	31			3	78			6	64			4	45			3	22	0	0	26	40
86			14	51			6	76			11	79			3	66			2	64	0	0	39	36
87			26	73			3	34			5	61			5	10			3	58	0	0	44	36
88			16	99			2	55			6	49			2	16			2	68	0	0	30	87
89			16	62			4	51			8	41			4	96			3	2	0	0	37	52
90			10	44			3	35			5	23			3	21			2	20	0	0	24	43
91			13	50			5	70			10	92			6	72			4	5	0	0	40	89
92			8	36			3	5			8	69			4	44			3	0	0	0	27	54
93			17	22			3	31			6	35			5	92			2	61	0	0	35	41
94			7	10			2	55			23	34			6	61			2	41	0	0	42	1
Total	0	20	7	64	0	4	40	25	0	9	3	34	0	4	41	67	0	5	58	38	0	45	9	38
Mean	0	0	12	85	0	0	2	98	0	0	5	78	0	0	3	0	0	0	3	81	0	0	28	82
Skill	0.13				0.15				0.06				0.08				0							
Effort	0.12				0.13				0.05				0.08				0							
Condition	0.06				0.06				0.02				0.02				0							
Consistency	-0.04				0				0.01				-0.02				0							
Algebraic sum	0.27				0.34				0.14				0.16				0							
Performance factor	1.27				1.34				1.14				1.16				1							
Waktu normal	0	25	33	70	0	6	15	54	0	10	19	41	0	5	26	74	0	5	58	38	0	54	24	6

TANGGAL : 01 Nopember 2013
WAKTU : 9:51

PENGAMATAN BORE PILE JOGJA CITY MALL (PILE IX)																									
Waktu persiapan		0	2	43	57	Waktu normal		0	2	59	93														
Skill		0.03				Consistency		0.03																	
Effort		0.02				Algebraic sum		0.1																	
Condition		0.02				Performance factor		1.1																	
no	Elemen kerja																				durasi (1 siklus)				
	a				b				c				d				e								
	h	m	s	ms	h	m	s	ms	h	m	s	ms	h	m	s	ms	h	m	s	ms	h	m	s	ms	
1			11	73			3	25			7	87			2	25			1	49	0	3	10	16	
2			11	55			4	81			9	78			2	26			1	52	0	0	29	92	
3			24	44			2	25			6	89			5	3			2	6	0	0	40	67	
4			17	10			4	91			10	82			2	23			1	46	0	0	36	52	
5			15	44			6	31			7	66			3	22			1	45	0	0	34	8	
6			34	23			4	6			8	16			2	32			1	64	0	0	50	41	
7			23	54			2	71			9	9			3	15			1	29	0	0	39	78	
8			41	41			3	46			10	19			3	12			1	23	0	0	59	41	
9			53	47			5	12			8	76			2	22			1	44	0	1	11	1	
10			42	91			3	57			11	55			3	21			1	43	0	1	2	67	
11			44	0			3	31			5	40			2	30			1	61	0	0	56	62	
12			50	56			2	35			10	0			2	33			1	65	0	1	6	89	
13			42	70			2	87			12	78			2	14			1	27	0	1	1	76	
14			59	27			2	0			13	67			3	18			2	35	0	1	20	47	
15			18	98			4	97			6	53			3	1			1	2	0	0	34	51	
16			30	53			3	23			7	45			4	7			2	14	0	0	47	42	
17			14	34			13	39			2	57			1	27			1	54	0	0	33	11	
18			50	79			3	31			6	93			2	28			1	56	0	1	4	87	
19			11	11			5	56			8	44			3	17			2	35	0	0	30	63	
20			35	59			2	86			8	87			3	11			1	23	0	0	51	66	
21			43	89			7	43			7	19			3	3			1	5	0	1	2	59	
22			36	96			3	28			6	25			4	0			2	0	0	0	52	49	
23			30	69			2	70			12	12			3	12			2	24	0	0	50	87	
24			41	61			8	89			22	94			15	26			7	51	0	1	36	21	
25			6	83			5	0			3	59			3	27			2	53	0	0	21	22	
26			37	70			5	50			9	71			3	16			1	31	0	0	57	38	
27			49	25			3	74			13	60			2	30			1	61	0	1	10	50	
28			27	54			3	51			3	93			2	18			1	35	0	0	38	51	
29			1	3	58			7	78			11	67			4	19			2	39	0	1	29	61
30			10	48			2	49			11	71			5	30			3	60	0	0	33	58	
31			21	62			4	63			13	90			2	3			1	5	0	0	43	23	
32			1	9	16			5	36			5	74			3	0			2	0	0	1	25	26
33			40	91			3	4			12	58			6	1			3	3	0	1	5	57	
34			57	94			4	73			17	48			3	29			2	57	0	1	26	1	
35			23	96			4	52			17	7			3	12			1	23	0	0	49	90	
36			34	27			3	38			15	46			2	31			1	61	0	0	57	3	
37			45	64			3	45			11	15			2	26			1	52	0	1	4	2	
38			38	52			3	94			14	28			4	4			2	8	0	1	2	86	
39			26	69			4	47			17	26			2	23			1	46	0	0	52	11	
40			45	26			3	35			12	61			3	24			2	49	0	1	6	95	
41			23	48			4	62			13	24			3	32			1	63	0	0	46	29	
42			29	46			6	26			13	34			3	27			1	55	0	0	53	88	
43			33	16			10	67			13	39			3	19			1	39	0	1	1	80	
44			38	25			2	10			11	0			2	25			1	51	0	0	55	11	
45			32	10			13	43			5	87			5	18			2	36	0	0	58	94	
46			34	61			14	4			4	5			5	4			2	9	0	0	59	83	
47			30	0			3	2			9	56			10	14			1	29	0	0	54	1	
48			32	97			19	48			4	30			3	19			2	7	0	1	2	1	
49			32	29			2	86			10	26			3	2			1	4	0	0	49	47	
50			1	0	95			21	47			3	42			21	6			10	13	0	1	57	3
51			2	68			11	45			5	52			15	25			7	51	0	0	42	41	
52			11	81			14	75			4	64			25	29			12	59	0	1	9	8	
53			6	60			15	1			4	5			17	26			8	51	0	0	51	43	
54			5	14			13	23			5	18			15	30			8	59	0	0	47	44	
55			4	72			15	10			4	29			28	7			14	15	0	1	6	33	
56			3	12			12	82			4	84			19	20			10	40	0	0	50	38	
57			3	21			16	88			4	26			25	29			13	57	0	1	3	21	
58			3	15			9	98			37	87			2	24			1	48	0	0	54	72	
59			9	57			7	3			32	79			11	2			6	4	0	1	6	45	
60			5	7			26	41			4	35			13	7			6	13	0	0	55	3	
61			8	18			3	41			4	94			3	51			2	73	0	0	22	77	

no	Elemen kerja																				durasi (1 siklus)						
	a				b				c				d				e										
	h	m	s	ms	h	m	s	ms	h	m	s	ms	h	m	s	ms	h	m	s	ms	h	m	s	ms	h	m	s
62			20	33			4	28			5	79			3	6			2	23	0	0	35	69			
63			49	34			3	7			5	66			3	25			2	47	0	1	3	79			
64			14	26			4	78			8	10			5	85			2	34	0	0	35	33			
65			32	46			5	84			7	16			5	93			3	97	0	0	55	36			
66			46	53			5	96			4	24			3	39			3	9	0	1	3	21			
67			14	81			5	43			6	76			3	33			4	54	0	0	34	87			
68			7	2			4	34			5	55			12	65			2	18	0	0	31	74			
69			8	87			3	93			7	60			3	5			2	9	0	0	25	54			
70			6	19			3	3			6	66			3	1			2	0	0	0	20	89			
71			9	82			2	16			11	51			6	77			2	0	0	0	32	26			
72			9	4			2	65			8	65			8	72			1	0	0	0	30	6			
73			11	12			4	19			7	14			3	3			1	5	0	0	26	53			
74			11	78			3	32			8	26			3	7			3	75	0	0	30	18			
75			11	41			2	25			8	63			5	44			1	4	0	0	28	77			
76			8	14			2	6			7	65			5	2			2	15	0	0	25	2			
77			5	18			4	23			6	74			5	9			2	6	0	0	23	30			
78			13	48			3	12			8	95			4	51			3	37	0	0	33	43			
79			8	38			3	0			15	36			3	95			3	97	0	0	34	66			
80			10	4			3	15			16	2			3	56			3	43	0	0	36	20			
81			12	13			4	63			11	96			13	2			2	2	0	0	43	76			
82			11	83			3	31			13	88			3	52			2	24	0	0	34	78			
83			13	28			2	2			17	22			4	7			2	79	0	0	39	38			
84			10	33			2	79			8	29			3	70			6	81	0	0	31	92			
85			9	28			2	85			7	36			5	36			2	15	0	0	27	0			
86			9	79			3	53			6	4			7	4			2	41	0	0	28	81			
87			12	85			13	13			3	83			3	83			2	55	0	0	36	19			
88			12	65			3	97			11	40			3	16			2	35	0	0	33	53			
89			14	63			3	91			5	54			3	40			2	7	0	0	29	55			
90			14	36			6	72			6	68			4	44			1	24	0	0	33	44			
91			11	88			3	56			10	14			3	68			4	3	0	0	33	29			
92			9	29			3	47			8	98			4	68			3	72	0	0	30	14			
93			9	40			5	97			8	84			3	3			3	29	0	0	30	53			
94			10	41			12	25			9	90			3	78			2	41	0	0	38	75			
95			10	7			3	75			4	99			7	77			2	42	0	0	29	0			
96			12	96			3	32			6	24			4	61			1	51	0	0	28	64			
97			14	43			3	94			7	41			5	60			1	12	0	0	32	50			
Total	0	38	14	48	0	9	33	42	0	15	19	94	0	9	5	74	0	4	46	98	1	19	44	13			
Mean	0	0	23	65	0	0	5	91	0	0	9	48	0	0	5	63	0	0	2	96	0	0	49	32			
Skill			-0.22				-0.22				-0.16				-0.22				0.08								
Effort			-0.17				-0.17				-0.12				-0.17				0.08								
Condition			-0.07				-0.07				-0.07				-0.07				0.02								
Consistency			-0.04				-0.04				-0.02				-0.04				0.01								
Algebraic sum			-0.5				-0.5				-0.37				-0.5				0.19								
Performance factor			0.5				0.5				0.63				0.5				1.19								
Waktu normal	0	19	7	24	0	4	46	71	0	9	39	56	0	4	32	87	0	5	41	51	0	46	47	82			

TANGGAL : 01 Nopember 2013
WAKTU : 11:16

PENGAMATAN BORE PILE JOGJA CITY MALL (PILE X)																									
Waktu persiapan										0	4	1	12	Waktu normal					0	3	5	66			
Skill										-0.1				Consistency					-0.02						
Effort										-0.08				Algebraic sum					-0.23						
Condition										-0.03				Performance factor					0.77						
no	Elemen kerja																			durasi (1 siklus)					
	a				b				c				d				e								
	h	m	s	ms	h	m	s	ms	h	m	s	ms	h	m	s	ms	h	m	s	ms	h	m	s	ms	
1			33	38			2	43				11	69			11	22			5	11	0	5	4	95
2			7	94			4	76				3	21			6	19			3	9	0	0	25	19
3			13	80			4	99				6	82			3	6			2	3	0	0	30	70
4			8	25			6	41				4	54			5	59			2	29	0	0	27	8
5			6	79			4	81				5	78			3	17			2	8	0	0	22	63
6			11	23			5	0				5	61			1	25			1	13	0	0	24	22
7			12	21			4	35				5	96			1	64			1	32	0	0	25	48
8			9	66			5	65				5	82			2	61			1	30	0	0	25	4
9			16	75			3	67				7	6			2	50			1	25	0	0	31	23
10			14	14			6	56				5	39			2	37			1	18	0	0	29	64
11			7	15			4	54				4	83			3	11			2	5	0	0	21	68
12			9	10			3	93				6	8			3	25			2	13	0	0	24	49
13			16	35			6	4				5	6			2	47			1	23	0	0	31	15
14			16	51			5	61				3	61			3	3			1	1	0	0	29	77
15			15	16			4	98				7	59			3	66			1	33	0	0	32	72
16		1	15	86			2	3				1	80			3	10			1	5	0	1	23	84
17			15	32			4	43				4	2			5	16			2	8	0	0	31	1
18			17	24			3	25				6	8			5	37			2	18	0	0	34	12
19			17	14			4	48				4	7			6	27			3	13	0	0	35	9
20			16	34			5	41				6	6			5	14			3	7	0	0	36	2
21			9	76			4	30				6	18			5	51			2	26	0	0	28	1
22			14	25			4	87				5	90			3	57			1	29	0	0	29	88
23			18	55			7	24				2	72			1	11			1	6	0	0	30	68
24			16	60			4	11				5	69			3	19			2	10	0	0	31	69
25			12	7			6	4				6	64			3	1			1	0	0	0	28	76
26			19	88			7	38				5	25			3	19			1	10	0	0	36	80
27			22	66			8	88				6	75			2	38			1	19	0	0	41	86
28			10	73			7	40				7	6			3	40			1	20	0	0	29	79
29			15	17			6	60				5	43			3	31			1	16	0	0	31	67
30			14	51			6	9				7	20			3	61			2	30	0	0	33	71
31			11	91			5	57				6	6			3	38			1	19	0	0	28	11
32			15	85			5	0				7	1			1	51			1	25	0	0	30	62
33			12	65			6	65				4	13			6	55			3	28	0	0	33	26
34			12	15			7	74				5	63			3	19			2	10	0	0	30	81
35			9	14			8	29				3	98			8	48			4	24	0	0	34	13
36			4	26			7	7				4	82			11	19			6	10	0	0	33	44
37			15	9			15	92				14	14			3	35			2	18	0	0	50	68
38			9	37			9	37				6	14			3	62			1	31	0	0	29	81
39			13	63			6	25				7	52			3	57			1	29	0	0	32	26
40			12	43			3	42				9	26			3	49			1	24	0	0	29	84
41			19	65			4	17				5	51			2	57			1	28	0	0	33	18
42			17	80			5	32				8	16			3	37			1	18	0	0	35	83
43			10	10			4	80				9	7			2	64			1	32	0	0	27	93
44			12	74			5	8				9	18			3	26			2	13	0	0	32	39
45			13	51			5	29				7	84			3	23			2	11	0	0	31	98
46			17	90			3	81				4	91			2	15			1	8	0	0	29	85
47			14	31			9	52				6	70			2	13			1	6	0	0	33	72
48			11	95			5	92				5	19			3	15			1	8	0	0	27	29
49			10	39			4	50				9	21			5	23			2	12	0	0	31	45
50			11	56			5	0				5	41			5	32			2	16	0	0	29	45
51			8	36			3	90				10	17			3	66			2	33	0	0	28	42
52			9	35			11	47				4	8			3	17			1	9	0	0	29	16
53			10	31			3	53				10	42			3	52			1	26	0	0	29	4
54			9	2			3	13				10	67			3	51			1	26	0	0	27	59
55			9	29			7	99				5	82			4	36			2	18	0	0	29	64
56			12	96			6	39				5	38			3	41			1	21	0	0	29	35
57			17	90			8	30				8	37			5	0			2	0	0	0	41	57
58			8	52			4	94				8	61			3	23			1	12	0	0	26	42
59			14	88			7	12				5	66			3	18			2	9	0	0	32	93
60			13	7			7	67				6	28			3	6			1	3	0	0	31	11
61			10	22			4	87				9	73			3	5			2	3	0	0	29	90

no	Elemen kerja																				durasi (1 siklus)						
	a				b				c				d				e				h	m	s	ms			
	h	m	s	ms	h	m	s	ms	h	m	s	ms	h	m	s	ms	h	m	s	ms							
62			10	83			6	76			6	83			3	17			2	8	0	0	29	67			
63			13	70			5	14			11	2			2	57			1	28	0	0	33	71			
64			9	29			6	74			9	24			3	40			1	20	0	0	29	87			
65			16	95			5	65			9	37			3	8			1	4	0	0	36	9			
66			12	36			6	76			8	73			3	6			2	3	0	0	32	94			
67			12	63			4	78			11	32			4	40			2	20	0	0	35	33			
68			9	61			6	77			8	72			3	39			2	20	0	0	30	69			
69			13	4			5	22			15	59			4	20			2	10	0	0	40	15			
70			18	66			4	75			11	43			3	39			1	19	0	0	39	42			
71			17	83			4	87			12	22			7	1			3	1	0	0	44	94			
72			13	16			7	31			10	32			3	51			1	25	0	0	35	55			
73			28	33			9	49			7	66			5	30			2	15	0	0	52	93			
74			16	40			5	11			8	0			7	9			3	4	0	0	39	64			
75			15	73			6	59			12	65			4	33			2	17	0	0	41	47			
76			15	34			5	25			7	34			3	41			2	21	0	0	33	55			
77			22	54			5	17			12	53			4	53			2	27	0	0	47	4			
78			17	44			6	10			11	10			3	51			2	26	0	0	40	41			
79			20	65			4	76			15	48			3	1			2	0	0	0	45	90			
80			13	68			4	61			13	55			3	40			1	20	0	0	36	44			
81			23	13			7	93			8	66			3	43			2	22	0	0	45	37			
82			19	68			7	14			10	83			3	31			2	16	0	0	43	12			
83			8	70			4	98			10	17			3	53			2	26	0	0	29	64			
84			17	3			10	23			6	3			3	23			1	11	0	0	37	63			
85			8	1			4	24			10	10			4	7			2	3	0	0	28	45			
86			32	48			16	46			11	75			5	13			3	7	0	1	8	89			
87			19	78			9	30			11	89			3	51			2	25	0	0	46	73			
88			24	77			5	84			13	43			5	33			2	16	0	0	51	53			
89			15	47			10	81			8	84			7	65			3	32	0	0	46	9			
90			17	89			4	73			10	36			3	59			2	30	0	0	38	87			
91			20	61			3	90			9	11			4	7			2	4	0	0	39	73			
92			34	33			4	28			8	17			5	16			2	8	0	0	54	2			
93			24	39			4	99			13	52			5	12			2	6	0	0	50	8			
94			26	60			5	69			9	40			5	58			2	29	0	0	49	56			
95			16	10			5	63			11	75			5	1			3	0	0	0	41	49			
96			13	58			5	24			9	34			4	61			2	31	0	0	35	8			
97			25	83			10	36			7	22			3	64			2	32	0	0	49	37			
98			6	75			5	97			10	46			5	33			2	16	0	0	30	67			
99			12	28			4	77			15	20			5	31			3	15	0	0	40	71			
100			17	35			7	35			7	23			5	45			3	22	0	0	40	60			
101			10	70			10	98			5	78			3	9			2	5	0	0	32	60			
102			18	79			7	21			6	95			5	63			2	32	0	0	40	90			
103			12	75			4	94			33	35			3	27			2	13	0	0	56	44			
Total			0	26	39	94	0	10	29	4	0	14	7	60	0	6	52	78	0	3	22	89	1	5	33	37	
Mean			0	0	15	53	0	0	6	11	0	0	8	23	0	0	4	1	0	0	1	97	0	0	38	19	
Skill			0.08				-0.22				-0.05				0				0.13								
Effort			0.08				-0.17				-0.04				0				0.12								
Condition			0.04				-0.07				-0.03				0				0.06								
Consistency			0				-0.02				-0.02				0.01				0.01								
Algebraic sum			0.2				-0.48				-0.14				0.01				0.32								
Performance factor			1.2				0.52				0.86				1.01				1.32								
Waktu normal	0	31	59	93	0	5	27	10	0	12	8	94	0	6	56	91	0	4	27	81	1	4	6	35			

TANGGAL : 01 Nopember 2013
WAKTU : 11:26

PENGAMATAN BORE PILE JOGJA CITY MALL (PILE XI)																									
Waktu persiapan										0	2	22	7	Waktu normal					0	2	46	22			
Skill										0.06				Consistency					0.04						
Effort										0.05				Algebraic sum					0.17						
Condition										0.02				Performance factor					1.17						
no	Elemen kerja																durasi (1 siklus)								
	a				b				c				d								e				
	h	m	s	ms	h	m	s	ms	h	m	s	ms	h	m	s	ms	h	m	s	ms	h	m	s	ms	
1			6	97			2	31				4	51			6	46			3	90	0	2	46	22
2			7	60			2	71				5	30			3	25			3	98	0	0	22	84
3			11	34			1	93				6	12			2	75			4	78	0	0	26	92
4			12	96			3	54				8	78			2	58			4	47	0	0	32	33
5			17	87			3	64				3	41			2	48			4	5	0	0	31	45
6			21	86			2	75				7	14			5	28			2	74	0	0	39	77
7			10	91			5	71				7	68			5	96			3	17	0	0	33	43
8			11	27			4	63				8	13			5	31			4	79	0	0	34	13
9			8	27			3	7				9	36			5	74			3	57	0	0	30	1
10			13	49			5	22				4	91			3	33			5	3	0	0	31	98
11			14	7			4	19				7	58			3	45			4	46	0	0	33	75
12			18	85			3	87				7	23			3	31			2	71	0	0	35	97
13			19	24			3	47				7	61			3	57			3	18	0	0	37	7
14			6	30			5	80				6	57			6	87			3	75	0	0	29	29
15			7	48			3	34				7	47			3	22			3	65	0	0	25	16
16			10	41			4	4				9	71			11	2			3	86	0	0	39	4
17			11	10			6	4				5	20			3	43			4	28	0	0	30	5
18			13	6			8	42				7	7			2	92			4	41	0	0	35	88
19			13	12			4	42				8	0			3	89			3	63	0	0	33	6
20			16	52			11	66				9	65			3	16			3	74	0	0	44	73
21			17	46			3	83				9	76			2	80			4	10	0	0	37	95
22			22	28			10	9				9	68			5	12			3	35	0	0	50	52
23			23	45			4	30				6	44			5	82			4	45	0	0	44	46
24			8	92			3	72				7	11			3	72			5	31	0	0	28	78
25			11	46			4	72				7	11			4	31			2	87	0	0	30	47
26			18	86			5	62				8	7			5	37			3	64	0	0	41	56
27			19	97			8	37				8	1			3	61			5	2	0	0	44	98
28			23	43			6	18				7	15			3	8			3	94	0	0	43	78
29			22	41			5	15				13	43			3	30			4	43	0	0	48	72
30			28	1			6	87				5	43			3	5			5	92	0	0	49	28
31			9	44			5	49				8	3			3	20			5	89	0	0	32	5
32			10	25			4	84				10	53			4	88			4	24	0	0	34	74
33			15	35			4	30				9	30			3	30			3	74	0	0	35	99
34			17	6			3	2				11	49			7	97			5	12	0	0	44	66
35			16	26			6	45				10	84			5	25			4	24	0	0	43	4
36			18	85			5	62				9	64			4	73			3	82	0	0	42	66
37			18	23			6	42				10	17			4	8			3	72	0	0	42	62
38			26	87			7	42				9	54			3	13			3	80	0	0	50	76
39			14	2			3	77				7	88			3	81			5	13	0	0	34	61
40			17	31			3	70				5	41			3	8			5	47	0	0	34	97
41			17	93			2	86				22	94			5	4			4	71	0	0	53	48
42			16	54			11	57				6	45			3	33			3	20	0	0	41	9
43			22	37			8	24				5	78			7	67			4	41	0	0	48	47
44			30	47			3	64				8	42			4	16			5	42	0	0	52	11
45			32	60			5	79				5	31			5	15			3	41	0	0	52	26
46			15	64			2	79				7	42			5	18			4	37	0	0	35	40
47			14	76			5	61				7	75			3	2			4	65	0	0	35	79
48			5	61			5	24				9	82			5	57			5	14	0	0	31	38
49			8	70			3	48				5	44			5	34			4	16	0	0	27	12
50			8	19			3	48				7	18			3	60			3	16	0	0	25	61
51			8	28			4	36				2	32			2	85			2	57	0	0	20	38
52			9	52			4	71				8	8			3	85			2	18	0	0	28	34
53			9	73			5	12				7	82			3	2			3	0	0	0	28	69
54			27	96			6	52				9	10			2	97			4	55	0	0	51	10
55			10	59			5	28				13	13			4	9			4	79	0	0	37	88
56			11	28			4	92				11	47			3	33			5	25	0	0	36	25
57			10	7			6	72				5	32			3	70			4	60	0	0	30	41
58			11	31			6	51				15	44			15	14			4	85	0	0	53	25
59			12	21			4	27				14	55			3	8			3	72	0	0	37	83
60			7	57			4	87				12	95			4	37			3	21	0	0	32	97
61			8	83			6	40				11	92			5	98			2	74	0	0	35	87

no	Elemen kerja																				durasi (1 siklus)			
	a				b				c				d				e				h	m	s	ms
	h	m	s	ms	h	m	s	ms	h	m	s	ms	h	m	s	ms	h	m	s	ms				
62			8	52			6	9			4	15			6	22			3	30	0	0	28	28
63			8	86			4	15			9	66			3	47			4	31	0	0	30	45
64			8	25			7	63			4	8			4	5			5	55	0	0	29	56
65			3	1			5	53			5	75			3	74			3	41	0	0	21	44
66			12	21			4	64			4	68			5	59			6	99	0	0	34	11
67			14	5			4	88			4	67			5	79			4	63	0	0	34	2
68			18	43			9	21			5	62			21	27			3	67	0	0	58	20
69			17	46			6	43			7	45			2	3			7	83	0	0	41	20
70			9	94			4	31			6	44			3	0			4	62	0	0	28	31
71			20	22			3	4			7	31			5	96			3	15	0	0	39	68
72			3	63			4	67			11	27			3	65			3	52	0	0	26	74
73			3	4			6	70			8	17			6	44			4	95	0	0	29	30
74			12	7			5	3			6	26			3	44			4	50	0	0	31	30
75			19	97			9	74			11	25			3	77			5	19	0	0	49	92
76			11	33			4	1			17	47			3	2			5	12	0	0	40	95
77			7	77			4	7			3	1			3	76			2	13	0	0	20	74
78			12	34			2	70			5	76			7	8			3	11	0	0	30	99
79			13	58			3	80			8	87			3	8			5	9	0	0	34	42
80			14	52			4	72			9	90			3	88			4	63	0	0	37	65
81			13	91			13	68			7	34			7	91			3	88	0	0	46	72
82			16	27			5	16			13	20			2	62			3	31	0	0	40	56
83			8	79			2	59			4	62			3	44			2	70	0	0	22	14
84			14	61			7	72			6	80			4	71			5	74	0	0	39	58
85			8	7			8	0			7	97			2	17			5	70	0	0	31	91
86			13	30			5	85			8	36			7	14			3	16	0	0	37	81
87			13	49			7	34			8	8			6	26			3	59	0	0	38	76
88			10	91			5	65			6	97			6	25			4	85	0	0	34	63
89			14	10			4	25			7	27			2	4			5	65	0	0	33	31
90			11	12			3	97			6	17			3	3			5	2	0	0	29	31
91			9	46			4	69			7	42			4	87			5	69	0	0	32	13
92			14	45			6	2			7	83			2	90			4	23	0	0	35	43
93			30	57			10	31			7	8			2	57			3	19	0	0	53	72
94			43	46			13	69			8	34			4	13			3	21	0	1	12	83
95			14	72			11	11			7	37			5	60			4	34	0	0	43	14
96			6	86			9	23			7	46			4	72			3	65	0	0	31	92
97			19	97			7	91			9	78			4	80			2	35	0	0	44	81
98			21	12			4	5			7	9			2	67			4	77	0	0	39	70
99			21	56			5	19			6	3			3	2			4	58	0	0	40	38
100			24	37			3	92			7	59			4	36			4	91	0	0	45	15
101			20	44			3	21			8	27			3	76			3	61	0	0	39	29
102			18	25			2	33			7	57			5	9			5	91	0	0	39	15
103			17	27			6	34			9	3			5	27			3	10	0	0	41	1
104			31	35			3	61			7	76			4	17			6	45	0	0	53	34
105			22	52			5	65			7	34			5	42			3	72	0	0	44	65
106			12	85			3	53			4	62			6	70			4	56	0	0	32	26
107			15	23			3	41			9	80			7	83			4	44	0	0	40	71
108			15	2			5	35			8	17			5	56			5	27	0	0	39	37
Total	0	26	55	98	0	9	48	13	0	14	32	16	0	8	20	28	0	7	37	72	1	9	36	34
Mean	0	0	14	96	0	0	5	45	0	0	8	8	0	0	4	63	0	0	4	24	0	0	38	67
Skill	0.11				-0.1				-0.05				-0.1				-0.05							
Effort	0.1				-0.08				-0.04				-0.08				-0.04							
Condition	0.04				-0.03				-0.03				-0.03				0							
Consistency	-0.02				-0.02				0				-0.04				0.01							
Algebraic sum	0.23				-0.23				-0.12				-0.25				-0.08							
Performance factor	1.23				0.77				0.88				0.75				0.92							
Waktu normal	0	33	7	66	0	7	32	86	0	12	47	50	0	6	15	21	0	7	1	10	1	9	30	55

TANGGAL : 29 Oktober 2013
WAKTU : 9:46

PENGAMATAN BORE PILE JOGJA CITY MALL (PILE XII)																								
Waktu persiapan										0	4	51	28	Waktu normal					0	2	31	47		
Skill										-0.22				Consistency					-0.02					
Effort										-0.17				Algebraic sum					-0.48					
Condition										-0.07				Performance factor					0.52					
no	Elemen kerja																durasi (1 siklus)							
	a				b				c				d								e			
	h	m	s	ms	h	m	s	ms	h	m	s	ms	h	m	s	ms	h	m	s	ms	h	m	s	ms
1			14	80			0	39			3	76			0	1			3	64	0	5	13	88
2			11	37			0	36			5	58			0	87			4	81	0	0	22	99
3			13	47			0	84			7	82			1	21			2	24	0	0	25	58
4			8	93			1	69			7	33			1	52			3	35	0	0	22	82
5			10	71			1	17			7	18			1	5			4	25	0	0	24	36
6			15	41			1	8			8	27			0	60			3	71	0	0	29	7
7			12	31			0	41			4	40			1	93			4	98	0	0	24	3
8			14	66			1	78			9	0			1	69			4	25	0	0	31	38
9			21	41			2	45			6	55			2	66			4	1	0	0	37	8
10			18	31			1	25			6	79			1	37			3	78	0	0	31	50
11			17	69			1	69			5	95			1	84			3	41	0	0	30	58
12			15	52			1	3			8	12			1	44			5	83	0	0	31	94
13			13	96			3	75			8	94			2	79			5	90	0	0	35	34
14			16	76			1	70			9	64			3	27			3	65	0	0	35	2
15			21	58			1	34			10	74			2	19			5	77	0	0	41	62
16			20	33			3	73			10	30			2	3			3	45	0	0	39	84
17			19	18			4	4			10	95			2	16			3	25	0	0	39	58
18			16	0			2	32			7	55			3	65			5	90	0	0	35	42
19			7	55			2	89			12	41			2	8			3	79	0	0	28	72
20			13	24			2	8			7	63			2	30			3	41	0	0	28	66
21			8	4			1	72			8	67			2	93			5	95	0	0	27	31
22			10	87			3	13			10	70			3	15			3	72	0	0	31	57
23			12	65			1	47			5	62			2	11			3	47	0	0	25	32
24			15	31			2	79			9	98			2	7			5	70	0	0	35	85
25			8	68			2	55			7	52			3	3			3	99	0	0	25	77
26			21	2			2	12			9	16			3	68			4	20	0	0	40	18
27			16	1			3	79			8	95			3	91			4	79	0	0	37	45
28			7	41			3	64			10	19			4	70			4	44	0	0	30	38
29			12	62			3	74			10	80			4	75			5	15	0	0	37	6
30			12	27			3	51			11	31			7	76			3	48	0	0	38	33
31			12	96			2	94			8	13			4	25			3	37	0	0	31	65
32			14	45			2	99			9	11			4	65			5	33	0	0	36	53
33			19	35			2	63			9	5			3	19			4	57	0	0	38	79
34			17	65			2	41			9	18			3	85			5	94	0	0	39	3
35			24	13			3	16			5	78			4	96			3	44	0	0	41	47
36			16	48			3	83			8	37			5	72			2	74	0	0	37	14
37			16	71			4	2			6	27			5	81			4	88	0	0	37	69
38			26	53			3	62			5	77			5	8			3	77	0	0	44	77
39			41	3			3	98			4	21			3	31			6	8	0	0	58	61
40			17	50			3	52			8	29			2	53			4	68	0	0	36	52
41			18	53			4	63			7	21			4	65			5	67	0	0	40	69
42			16	63			4	50			4	24			5	0			1	44	0	0	31	81
43			21	26			6	96			11	52			10	36			3	27	0	0	53	37
44			25	42			3	80			8	25			3	56			2	9	0	0	43	12
45			11	16			3	31			5	27			4	72			3	29	0	0	27	75
46			17	80			4	59			8	42			5	82			3	76	0	0	40	39
47			16	76			4	11			7	60			5	11			2	90	0	0	36	48
48			15	62			5	5			5	15			4	60			2	12	0	0	32	54
49			22	35			4	18			3	58			4	52			3	62	0	0	38	25
50			12	97			3	14			2	86			3	83			3	68	0	0	26	48
51			10	53			2	6			6	15			3	51			2	75	0	0	25	0
52			12	2			4	77			7	15			6	27			2	85	0	0	33	6
53			14	77			7	20			7	57			3	72			2	36	0	0	35	62
54			15	11			3	43			7	95			2	8			3	0	0	0	31	57
55			11	23			3	5			9	8			5	18			2	56	0	0	31	10
56			3	91			4	21			10	76			6	71			2	60	0	0	28	19
57			8	93			3	28			6	52			9	13			2	85	0	0	30	71
58			11	32			5	52			6	98			3	99			2	55	0	0	30	36
59			10	21			6	27			9	55			4	71			3	52	0	0	34	26
60			6	33			4	42			8	77			4	65			2	37	0	0	26	54
61			3	34			4	36			9	50			5	72			3	47	0	0	26	39

no	Elemen kerja																durasi (1 siklus)										
	a				b				c				d				e										
	h	m	s	ms	h	m	s	ms	h	m	s	ms	h	m	s	ms	h	m	s	ms	h	m	s	ms	h	m	s
62			19	26			4	15			8	18			4	3			2	2	0	0	37	64			
63			11	65			3	3			4	20			3	23			2	80	0	0	24	91			
64			7	3			3	77			6	44			3	30			3	55	0	0	24	9			
65			12	87			3	89			9	1			3	13			2	56	0	0	31	46			
66			15	35			6	33			7	37			4	76			2	70	0	0	36	51			
67			10	82			3	57			7	5			4	46			3	96	0	0	29	86			
68			9	12			4	33			8	47			6	21			4	65	0	0	32	78			
69			16	84			4	95			9	14			4	94			3	43	0	0	39	30			
70			12	50			4	31			5	60			4	47			6	72	0	0	33	60			
71			13	68			5	76			8	13			5	55			5	85	0	0	38	97			
72			13	47			3	1			8	31			5	56			5	51	0	0	35	86			
73			12	17			4	52			6	80			8	2			4	91	0	0	36	42			
74			13	4			3	24			7	55			3	12			6	11	0	0	33	6			
75			11	83			4	25			10	95			4	50			5	32	0	0	36	85			
76			10	60			4	4			5	38			4	10			4	43	0	0	28	55			
77			18	71			5	41			7	56			2	40			3	44	0	0	37	52			
78			29	79			5	65			8	99			4	52			3	44	0	0	52	39			
79			22	85			5	31			5	49			3	11			3	85	0	0	40	61			
80			18	13			3	68			7	12			4	42			3	32	0	0	36	67			
81			8	91			4	20			7	65			4	82			6	47	0	0	32	5			
82			6	27			3	1			10	19			5	64			6	31	0	0	31	42			
83			22	58			4	47			6	81			6	66			7	1	0	0	47	53			
84			20	25			4	62			4	38			7	65			5	29	0	0	42	19			
85			24	61			4	16			6	48			6	10			4	14	0	0	45	49			
86			14	50			5	45			7	20			6	72			4	62	0	0	38	49			
87			13	57			8	70			7	14			5	1			3	63	0	0	38	5			
88			16	17			5	19			3	96			7	52			6	25	0	0	39	9			
89			19	47			5	80			6	1			5	36			5	22	0	0	41	86			
90			12	37			6	71			4	2			5	23			4	14	0	0	32	47			
91			21	34			5	53			5	95			6	32			5	29	0	0	44	43			
92			10	48			2	60			4	54			6	43			5	40	0	0	29	45			
93			19	12			3	3			4	56			6	32			4	95	0	0	37	98			
94			9	89			4	50			4	21			6	44			6	1	0	0	31	5			
95			23	97			3	53			4	88			7	20			7	36	0	0	46	94			
96			12	11			4	80			6	21			6	89			6	59	0	0	36	60			
97			14	44			3	37			4	94			6	93			6	59	0	0	36	27			
98			14	15			3	25			3	36			7	5			7	20	0	0	35	1			
99			16	43			3	71			3	23			6	50			6	72	0	0	36	59			
100			14	66			4	88			5	21			6	41			8	20	0	0	39	36			
101			9	3			5	80			6	31			11	90			7	27	0	0	40	31			
102			10	87			5	69			2	65			10	9			6	24	0	0	35	54			
103			10	30			5	41			4	68			6	8			4	27	0	0	30	74			
104			17	42			6	31			7	77			9	19			4	34	0	0	45	3			
105			21	66			6	37			4	51			6	32			4	20	0	0	43	6			
106			23	53			7	69			5	71			8	24			5	76	0	0	50	93			
107			20	73			7	14			5	21			8	13			6	20	0	0	47	41			
Total	0	27	9	60	0	6	49	51	0	12	49	56	0	8	16	92	0	7	50	3	1	7	46	90			
Mean	0	0	15	23	0	0	3	83	0	0	7	19	0	0	4	64	0	0	4	39	0	0	38	1			
Skill	0.08				0.08				0				-0.1				-0.05										
Effort	0.08				0.08				0				-0.08				-0.04										
Condition	0.04				0.04				0				-0.03				-0.03										
Consistency	-0.04				0.03				-0.02				-0.03				0										
Algebraic sum	0.16				0.23				-0.02				-0.24				-0.12										
Performance factor	1.16				1.23				0.98				0.76				0.88										
Waktu normal	0	31	30	34	0	8	23	70	0	12	34	17	0	6	17	66	0	6	53	63	1	8	10	97			

TANGGAL : 29 Oktober 2013
WAKTU : 9:43

PENGAMATAN BORE PILE JOGJA CITY MALL (PILE XIII)																									
Waktu persiapan										0	1	21	68	Waktu normal					0	1	42	92			
Skill										0.11				Consistency					0.01						
Effort										0.1				Algebraic sum					0.26						
Condition										0.04				Performance factor					1.26						
no	Elemen kerja																durasi (1 siklus)								
	a				b				c				d								e				
	h	m	s	ms	h	m	s	ms	h	m	s	ms	h	m	s	ms	h	m	s	ms	h	m	s	ms	
1			12	51			0	34				3	41			3	27			4	33	0	1	45	54
2			9	53			0	41				6	17			2	25			3	26	0	0	21	62
3			14	52			1	6				6	4			2	72			4	31	0	0	28	65
4			14	86			0	1				8	80			5	81			4	30	0	0	33	78
5			16	31			2	16				7	23			3	97			4	1	0	0	33	68
6			20	32			1	14				2	71			3	65			5	0	0	0	32	82
7			19	65			1	45				1	25			6	36			3	54	0	0	32	25
8			18	41			0	11				7	84			11	82			5	35	0	0	43	53
9			17	92			1	11				10	84			3	51			4	15	0	0	37	53
10			17	41			1	49				10	81			3	55			4	40	0	0	37	66
11			15	56			2	31				4	10			3	76			6	97	0	0	32	70
12			15	70			2	31				9	4			5	52			3	41	0	0	35	98
13			10	54			2	18				6	38			3	16			4	81	0	0	27	7
14			9	95			1	81				3	44			3	93			4	15	0	0	23	28
15			7	18			1	81				6	12			3	13			5	98	0	0	24	22
16			11	48			2	91				5	12			3	13			4	18	0	0	26	82
17			10	53			2	23				11	31			4	56			4	50	0	0	33	13
18			13	59			3	32				7	85			5	64			5	65	0	0	36	5
19			21	76			2	20				9	69			3	70			4	7	0	0	41	42
20			23	0			4	31				10	84			3	73			5	54	0	0	47	42
21			18	87			3	37				9	26			5	96			6	15	0	0	43	61
22			19	49			3	21				1	21			4	1			4	50	0	0	32	42
23			20	19			4	51				10	90			5	65			5	72	0	0	46	97
24			15	61			5	11				7	48			2	43			4	12	0	0	34	75
25			15	65			3	42				10	43			3	11			5	20	0	0	37	81
26			15	60			4	11				7	4			2	85			4	81	0	0	34	41
27			13	25			3	11				8	56			15	99			5	91	0	0	46	82
28			10	46			4	32				10	50			4	20			6	41	0	0	35	89
29			9	1			2	71				5	89			5	79			3	9	0	0	26	49
30			8	79			3	22				8	86			3	44			2	2	0	0	26	33
31			12	44			4	11				13	10			3	67			6	62	0	0	39	94
32			15	66			1	39				8	10			5	2			5	19	0	0	35	36
33			9	64			1	31				9	78			21	71			5	32	0	0	47	76
34			16	28			2	11				8	79			5	18			4	24	0	0	36	60
35			16	30			3	99				13	30			3	63			5	13	0	0	42	35
36			17	26			2	34				11	2			7	33			6	92	0	0	44	87
37			19	8			0	36				8	91			3	45			6	32	0	0	38	12
38			16	64			5	75				9	97			2	28			6	29	0	0	40	93
39			14	57			2	86				10	24			4	16			6	31	0	0	38	14
40			15	87			3	18				9	71			6	24			7	12	0	0	42	12
41			18	9			4	71				6	62			2	88			6	48	0	0	38	78
42			17	19			4	43				8	41			4	77			3	64	0	0	38	44
43			20	47			3	14				10	88			2	68			4	1	0	0	41	18
44			20	27			2	2				10	58			4	67			4	30	0	0	41	84
45			22	8			5	23				6	53			3	44			5	43	0	0	42	71
46			18	40			3	64				9	61			4	71			6	48	0	0	42	84
47			17	75			3	36				8	83			5	27			6	0	0	0	41	21
48			15	23			4	88				7	17			4	9			4	11	0	0	35	48
49			15	43			6	92				4	80			7	25			4	48	0	0	38	88
50			16	72			3	83				4	14			5	76			5	16	0	0	35	61
51			18	66			4	46				6	99			3	12			5	3	0	0	38	26
52			14	46			2	23				4	5			2	62			4	70	0	0	28	6
53			14	81			7	94				4	73			1	71			8	37	0	0	37	56
54			11	73			2	94				5	29			4	81			5	61	0	0	30	38
55			13	30			3	26				10	52			1	24			6	15	0	0	34	47
56			11	34			4	82				7	99			2	35			5	37	0	0	31	87
57			10	71			5	48				5	12			3	31			5	49	0	0	30	11
58			9	84			3	89				4	72			2	25			5	5	0	0	25	75
59			7	81			3	5				4	54			7	95			4	88	0	0	28	23
60			8	59			4	12				4	78			1	63			5	52	0	0	24	64
61			8	83			4	94				6	31			2	48			5	50	0	0	28	6

no	Elemen kerja																durasi (1 siklus)										
	a				b				c				d				e										
	h	m	s	ms	h	m	s	ms	h	m	s	ms	h	m	s	ms	h	m	s	ms	h	m	s	ms	h	m	s
62			8	38			5	36			4	81			3	54			4	66	0	0	26	75			
63			10	43			5	90			4	81			2	31			5	25	0	0	28	70			
64			11	12			3	80			3	41			2	78			6	62	0	0	27	73			
65			13	9			4	64			5	37			2	83			5	43	0	0	31	36			
66			14	50			5	80			6	89			2	95			4	79	0	0	34	93			
67			16	4			6	63			2	25			2	91			4	8	0	0	31	91			
68			17	49			4	50			4	12			2	65			5	81	0	0	34	57			
69			17	78			5	92			4	48			3	44			5	44	0	0	37	6			
70			18	42			9	20			4	92			5	67			5	8	0	0	43	29			
71			21	95			2	65			4	56			3	25			3	84	0	0	36	25			
72			22	77			3	84			7	61			3	47			9	98	0	0	47	67			
73			20	21			4	97			4	5			2	55			4	67	0	0	36	45			
74			20	92			3	39			3	81			2	62			5	18	0	0	35	92			
75			20	40			4	81			5	8			3	41			5	90	0	0	39	60			
76			19	63			3	8			5	60			1	95			6	2	0	0	36	28			
77			14	94			2	52			5	15			2	59			5	0	0	0	30	20			
78			13	30			3	77			4	99			3	72			4	88	0	0	30	66			
79			15	76			3	87			6	0			3	47			4	65	0	0	33	75			
80			13	91			3	24			6	28			3	37			5	44	0	0	32	24			
81			14	96			4	9			5	26			4	20			6	44	0	0	34	95			
82			14	42			4	23			5	81			2	25			5	77	0	0	32	48			
83			17	37			4	87			8	99			3	19			5	15	0	0	39	57			
84			18	64			5	92			10	93			3	44			6	66	0	0	45	59			
85			19	88			4	59			7	89			2	4			5	8	0	0	39	48			
86			13	35			5	65			7	49			3	15			6	8	0	0	35	72			
87			13	44			4	78			4	19			3	71			7	82	0	0	33	94			
88			17	92			5	72			11	41			3	48			5	75	0	0	44	28			
89			16	3			6	22			5	55			5	24			5	68	0	0	38	72			
90			19	55			6	71			6	40			3	63			6	85	0	0	43	14			
91			20	12			6	17			10	63			15	45			4	45	0	0	56	82			
92			21	46			6	23			8	12			25	28			4	33	0	1	5	42			
93			21	25			4	77			23	99			19	16			5	31	0	1	14	48			
94			23	53			5	41			5	14			11	74			6	90	0	0	52	72			
95			20	26			6	3			7	86			3	72			5	9	0	0	42	96			
96			29	81			7	27			7	96			3	95			7	97	0	0	56	96			
97			19	10			5	28			8	55			5	2			6	29	0	0	44	24			
98			19	26			4	37			9	20			3	82			6	4	0	0	42	69			
99			18	30			5	80			6	33			3	67			5	3	0	0	39	13			
100			20	9			6	16			8	48			3	44			5	87	0	0	44	4			
101			14	32			7	25			10	10			3	71			4	90	0	0	40	28			
102			14	53			5	25			10	91			3	17			3	8	0	0	36	94			
103			15	91			6	84			7	24			4	9			4	28	0	0	38	36			
104			18	63			5	24			8	38			5	29			2	1	0	0	39	55			
105			29	97			4	10			5	99			7	90			4	71	0	0	52	67			
106			20	72			5	38			9	87			3	12			5	13	0	0	44	22			
107			31	76			6	44			9	9			4	27			5	99	0	0	57	55			
108			27	36			7	63			10	59			3	37			9	71	0	0	58	66			
109			24	43			6	54			11	71			11	16			5	65	0	0	59	49			
110			16	41			6	12			8	77			10	25			5	9	0	0	46	64			
111			16	98			6	31			9	3			12	24			4	4	0	0	48	60			
Total	0	30	33	90	0	7	33	71	0	13	50	70	0	8	59	89	0	9	46	93	1	12	6	81			
Mean	0	0	16	52	0	0	4	9	0	0	7	48	0	0	4	86	0	0	5	34	0	0	39	33			
Skill			0.06				0.06				0				-0.1				-0.22								
Effort			0.05				0.05				0				-0.08				-0.17								
Condition			0.02				0.02				0				-0.03				-0.07								
Consistency			-0.02				0.03				-0.02				-0.02				0.01								
Algebraic sum			0.11				0.16				-0.02				-0.23				-0.45								
Performance factor			1.11				1.16				0.98				0.77				0.55								
Waktu normal	0	33	55	63	0	8	46	30	0	13	34	9	0	6	55	72	0	5	22	81	1	10	17	47			

TANGGAL : 29 Oktober 2013
WAKTU : 10:58

PENGAMATAN BORE PILE JOGJA CITY MALL (PILE XIV)																								
Waktu persiapan		0	0	40	91	Waktu normal		0	0	54	0													
Skill		0.15				Consistency		-0.02																
Effort		0.13				Algebraic sum		0.32																
Condition		0.06				Performance factor		1.32																
no	Elemen kerja																durasi (1 siklus)							
	a				b				c				d							e				
	h	m	s	ms	h	m	s	ms	h	m	s	ms	h	m	s	ms	h	m	s	ms	h	m	s	ms
1			10	25			0	93			4	68			0	64			4	25	0	1	1	66
2			13	0			0	62			5	45			0	81			5	45	0	0	25	33
3			15	35			0	87			6	35			1	11			6	31	0	0	29	99
4			15	57			1	33			7	75			0	5			5	47	0	0	30	17
5			13	30			0	48			2	87			0	31			5	78	0	0	22	74
6			10	9			0	75			7	73			1	72			6	41	0	0	26	70
7			14	78			1	66			8	76			1	25			5	21	0	0	31	66
8			15	96			1	14			10	35			1	98			6	71	0	0	36	14
9			12	97			1	87			7	16			2	31			5	22	0	0	29	53
10			16	53			0	4			9	59			1	1			6	58	0	0	33	75
11			24	9			1	82			6	81			1	78			4	30	0	0	38	80
12			17	13			1	16			7	1			1	83			3	81	0	0	30	94
13			15	67			1	15			9	36			2	95			5	82	0	0	34	95
14			13	18			2	83			7	53			2	91			4	23	0	0	30	68
15			16	53			1	28			8	65			2	52			6	72	0	0	35	70
16			19	86			1	3			12	87			3	44			3	62	0	0	40	82
17			20	58			2	0			9	43			2	77			5	47	0	0	40	25
18			19	88			2	46			10	79			2	45			6	10	0	0	41	68
19			18	17			2	50			10	72			2	90			7	49	0	0	41	78
20			10	51			2	5			10	82			3	62			6	84	0	0	33	84
21			13	55			3	6			7	97			3	95			4	63	0	0	33	16
22			8	46			2	21			6	52			3	96			5	12	0	0	26	27
23			10	34			2	89			7	85			3	59			4	5	0	0	28	72
24			12	26			3	36			9	11			3	47			4	23	0	0	32	43
25			15	61			3	61			9	51			2	70			5	61	0	0	37	4
26			8	70			4	53			10	0			4	99			4	42	0	0	32	64
27			10	51			4	54			13	98			2	20			6	52	0	0	37	75
28			11	49			3	30			11	77			3	33			2	55	0	0	32	44
29			21	34			3	3			7	50			3	79			5	96	0	0	41	62
30			10	47			3	14			9	18			3	44			5	91	0	0	32	14
31			7	37			2	80			9	6			3	4			5	48	0	0	27	75
32			14	96			3	74			9	28			2	15			6	37	0	0	36	50
33			11	22			3	75			6	4			3	2			7	0	0	0	31	3
34			17	7			4	51			8	65			3	18			7	68	0	0	41	9
35			24	72			3	5			10	37			3	48			5	20	0	0	46	82
36			16	35			3	65			10	71			3	63			6	65	0	0	40	99
37			17	16			5	40			6	16			3	33			5	71	0	0	37	76
38			10	91			3	78			4	47			6	57			6	24	0	0	31	97
39			37	96			3	75			8	14			3	94			7	34	0	1	1	13
40			17	4			3	32			6	34			3	44			8	66	0	0	38	80
41			18	12			4	30			14	14			4	74			7	99	0	0	49	29
42			21	75			4	62			7	27			3	72			6	57	0	0	43	93
43			25	48			4	21			5	31			3	88			5	56	0	0	44	44
44			15	15			4	41			5	31			5	77			4	27	0	0	34	91
45			11	96			5	41			4	2			3	8			4	88	0	0	29	35
46			17	90			4	66			6	95			5	82			3	81	0	0	39	14
47			15	21			4	32			6	38			5	67			5	97	0	0	37	55
48			21	66			5	8			8	92			3	85			2	72	0	0	42	23
49			22	32			5	35			3	99			3	41			3	7	0	0	38	14
50			16	78			5	18			5	64			3	71			4	37	0	0	35	68
51			6	19			9	12			1	65			3	17			3	28	0	0	23	41
52			6	47			4	43			8	13			3	25			4	55	0	0	26	83
53			10	15			4	46			6	19			4	29			4	47	0	0	29	56
54			10	32			5	5			7	71			4	90			3	35	0	0	31	33
55			12	97			4	30			5	9			4	62			3	32	0	0	30	30
56			11	88			4	93			8	8			4	96			5	54	0	0	35	39
57			9	9			3	66			10	48			4	21			4	18	0	0	31	62
58			11	40			5	60			6	47			5	91			3	16	0	0	32	54
59			12	8			5	99			7	20			4	78			3	24	0	0	33	29
60			14	1			6	39			8	68			4	26			4	20	0	0	37	54
61			8	93			4	53			8	14			8	51			4	32	0	0	34	43

no	Elemen kerja																durasi (1 siklus)										
	a				b				c				d				e										
	h	m	s	ms	h	m	s	ms	h	m	s	ms	h	m	s	ms	h	m	s	ms	h	m	s	ms	h	m	s
62			20	0			4	92			7	76			4	48			5	2	0	0	42	18			
63			4	2			4	37			6	96			4	0			4	35	0	0	23	70			
64			22	0			5	20			9	90			4	8			4	23	0	0	45	41			
65			24	34			5	42			8	52			9	24			2	39	0	0	49	91			
66			27	5			11	58			8	46			3	76			4	11	0	0	54	96			
67			30	75			5	68			11	54			3	25			4	53	0	0	55	75			
68			15	4			7	4			7	56			4	32			3	36	0	0	37	32			
69			11	6			7	62			9	21			4	2			3	69	0	0	35	60			
70			32	88			7	76			8	21			4	55			5	53	0	0	58	93			
71			12	58			6	79			8	86			5	31			4	24	0	0	37	78			
72			26	1			5	42			8	36			10	31			3	54	0	0	53	64			
73			17	48			4	70			8	23			6	1			7	42	0	0	43	84			
74			31	43			4	24			8	21			6	33			3	70	0	0	53	91			
75			20	2			4	49			11	32			7	23			4	34	0	0	47	40			
76			26	79			4	30			9	50			6	43			5	46	0	0	52	48			
77			17	81			5	32			11	85			6	98			4	37	0	0	46	33			
78			14	29			5	98			10	77			5	96			2	5	0	0	39	5			
79			13	25			4	84			9	1			5	63			5	97	0	0	38	70			
80			12	15			5	41			10	65			5	27			5	73	0	0	39	21			
81			11	41			5	97			6	56			4	75			5	4	0	0	33	73			
82			17	20			3	83			4	21			4	85			5	90	0	0	35	99			
83			9	35			7	70			5	52			4	81			4	55	0	0	31	93			
84			10	15			5	83			7	20			4	65			2	72	0	0	30	55			
85			11	17			5	89			7	27			5	56			4	55	0	0	34	44			
86			8	3			5	90			5	64			5	60			3	80	0	0	28	97			
87			8	16			6	52			9	93			5	11			3	31	0	0	33	3			
88			12	72			5	91			3	71			6	51			6	77	0	0	35	62			
89			10	50			5	97			4	66			5	76			5	6	0	0	31	95			
90			9	50			12	72			3	37			5	1			2	1	0	0	32	61			
91			10	7			5	47			3	84			5	37			3	93	0	0	28	68			
92			12	65			6	59			3	5			6	47			3	60	0	0	32	36			
93			11	12			6	90			5	64			4	2			3	2	0	0	30	70			
94			10	7			6	89			2	71			4	80			4	31	0	0	28	78			
95			11	5			7	91			4	12			3	92			3	49	0	0	30	49			
96			10	28			6	33			5	16			6	64			2	91	0	0	31	32			
97			8	97			6	52			3	72			6	66			2	76	0	0	28	63			
98			8	80			6	27			4	18			3	73			2	16	0	0	25	14			
99			6	86			7	30			5	65			4	85			3	1	0	0	27	67			
100			10	50			9	51			5	0			4	96			3	43	0	0	33	40			
101			18	74			6	21			9	8			4	8			4	55	0	0	42	66			
102			13	88			6	3			6	30			6	1			3	60	0	0	35	82			
103			7	59			5	93			6	93			6	81			3	61	0	0	30	87			
104			10	72			5	69			4	11			8	72			4	23	0	0	33	47			
105			12	79			4	92			8	7			6	11			4	37	0	0	36	26			
106			11	97			6	28			5	3			6	85			3	37	0	0	33	50			
107			9	16			4	59			10	50			6	89			3	98	0	0	35	12			
108			15	15			6	63			7	7			5	91			2	65	0	0	37	41			
Total	0	26	38	22	0	8	18	68	0	13	36	15	0	7	48	64	0	8	30	66	1	5	33	26			
Mean	0	0	14	80	0	0	4	62	0	0	7	56	0	0	4	34	0	0	4	73	0	0	36	42			
skill	0.11				0				0				-0.05				-0.1										
Effort	0.1				0				0				-0.04				-0.08										
Condition	0.04				0				0				-0.03				-0.03										
Consistency	-0.02				0.03				-0.02				0.04				0.01										
Algebraic sum	0.23				0.03				-0.02				-0.08				-0.2										
Performance factor	1.23				1.03				0.98				0.92				0.8										
Waktu normal	0	32	45	81	0	8	33	64	0	13	19	83	0	7	11	15	0	6	48	53	1	9	32	96			

TANGGAL : 29 Oktober 2013
WAKTU : 11:03

PENGAMATAN BORE PILE JOGJA CITY MALL (PILE XV)																								
Waktu persiapan		0	1	3	76	Waktu normal		0	1	23	53													
Skill		0.13				Consistency		0																
Effort		0.12				Algebraic sum		0.31																
Condition		0.06				Performance factor		1.31																
no	Elemen kerja																durasi (1 siklus)							
	a				b				c				d							e				
	h	m	s	ms	h	m	s	ms	h	m	s	ms	h	m	s	ms	h	m	s	ms	h	m	s	ms
1			12	9			0	57			6	28			0	24			2	7	0	1	25	1
2			14	7			1	13			5	55			0	54			4	7	0	0	25	36
3			10	66			1	20			5	47			0	45			4	64	0	0	22	42
4			15	21			1	60			7	32			1	82			4	20	0	0	30	15
5			8	55			0	62			5	33			1	34			3	3	0	0	18	87
6			8	13			0	72			6	13			1	46			3	53	0	0	19	97
7			3	95			0	85			7	18			1	87			2	89	0	0	16	74
8			12	17			0	97			4	96			1	61			4	72	0	0	24	43
9			8	6			1	2			6	16			2	15			3	12	0	0	20	51
10			17	78			1	76			6	20			1	70			3	96	0	0	31	40
11			9	5			1	97			2	32			1	92			4	1	0	0	19	27
12			6	18			2	9			6	35			2	21			4	64	0	0	21	47
13			3	20			1	27			6	30			1	31			3	47	0	0	15	55
14			3	4			1	2			5	35			2	67			2	79	0	0	14	87
15			9	84			1	10			6	41			2	3			4	59	0	0	23	97
16			12	3			1	42			4	46			2	1			4	94	0	0	24	86
17			11	51			1	14			4	49			1	70			3	41	0	0	22	25
18			13	22			1	83			14	39			2	35			4	87	0	0	36	66
19			7	53			2	8			9	64			2	55			3	85	0	0	25	65
20			11	99			2	90			8	69			2	91			4	52	0	0	31	1
21			12	92			2	98			7	53			3	54			2	45	0	0	29	42
22			14	4			2	26			5	78			3	54			4	93	0	0	30	55
23			10	12			1	78			5	42			2	75			3	31	0	0	23	38
24			11	75			2	47			10	82			5	76			3	55	0	0	34	35
25			8	67			2	9			10	34			3	19			4	99	0	0	29	28
26			16	96			2	17			5	46			3	30			5	64	0	0	33	53
27			8	69			3	59			8	80			3	27			4	73	0	0	29	8
28			8	42			2	79			8	67			3	26			4	23	0	0	27	37
29			12	70			2	57			6	96			2	11			4	45	0	0	28	79
30			13	88			3	37			6	66			3	59			3	88	0	0	31	38
31			11	24			3	61			9	72			3	4			3	21	0	0	30	82
32			12	49			2	66			11	87			3	31			3	35	0	0	33	68
33			13	78			3	22			15	40			4	7			3	64	0	0	40	11
34			11	97			4	8			11	45			3	62			3	31	0	0	34	43
35			10	54			4	4			7	62			3	3			2	98	0	0	28	21
36			7	98			3	90			7	87			4	36			3	98	0	0	28	9
37			9	74			3	55			11	30			4	36			4	90	0	0	33	85
38			18	41			3	72			13	74			4	32			2	45	0	0	42	64
39			29	97			2	55			8	71			5	39			4	15	0	0	50	77
40			23	83			4	50			10	88			3	13			3	71	0	0	46	5
41			18	81			4	80			11	38			3	54			2	72	0	0	41	25
42			14	35			3	77			13	78			5	87			3	89	0	0	41	66
43			21	33			5	6			8	26			5	9			5	19	0	0	44	93
44			16	61			3	1			9	88			3	72			5	38	0	0	38	60
45			22	89			5	93			13	44			3	47			3	15	0	0	48	88
46			31	90			3	2			9	2			5	61			5	54	0	0	55	9
47			17	95			3	31			7	8			4	63			4	13	0	0	37	10
48			13	16			3	16			7	91			4	62			3	75	0	0	32	60
49			18	52			4	77			6	31			5	14			5	2	0	0	39	76
50			5	66			4	66			1	9			6	70			4	91	0	0	23	2
51			3	95			4	19			4	29			6	65			7	32	0	0	26	40
52			4	97			6	16			4	23			5	78			3	44	0	0	24	58
53			3	47			5	1			4	28			5	32			4	21	0	0	22	29
54			2	91			5	37			3	44			5	52			3	95	0	0	21	19
55			6	6			5	52			3	41			5	46			4	62	0	0	25	7
56			5	89			6	55			5	42			6	35			3	96	0	0	28	17
57			3	52			5	96			3	10			5	67			5	80	0	0	24	5
58			3	52			5	91			16	16			5	2			5	15	0	0	35	76
59			11	87			6	48			1	47			7	94			3	63	0	0	31	39
60			17	34			11	24			5	41			5	4			5	86	0	0	44	89
61			16	52			6	37			4	38			5	72			3	53	0	0	36	52

no	Elemen kerja																				durasi (1 siklus)			
	a				b				c				d				e				h	m	s	ms
	h	m	s	ms	h	m	s	ms	h	m	s	ms	h	m	s	ms	h	m	s	ms				
62			13	27			6	98			4	34			6	79			3	97	0	0	35	35
63			15	83			6	44			3	35			6	5			3	56	0	0	35	23
64			16	70			7	71			1	32			6	25			4	47	0	0	36	45
65			14	51			7	14			2	66			8	84			4	68	0	0	37	83
66			14	63			6	34			7	33			6	16			5	92	0	0	40	38
67			14	92			6	66			2	13			7	55			3	81	0	0	35	7
68			15	21			8	38			1	1			7	41			5	97	0	0	37	98
69			14	71			6	64			2	54			7	61			2	32	0	0	33	82
70			15	16			6	57			2	27			5	77			3	3	0	0	32	80
71			17	45			6	55			1	5			5	20			4	16	0	0	34	41
72			13	93			7	56			3	37			4	32			1	21	0	0	30	39
73			16	45			5	99			3	83			4	31			3	16	0	0	33	74
74			18	92			5	81			5	41			6	27			3	83	0	0	40	24
75			20	91			4	21			2	4			6	28			3	94	0	0	37	38
76			28	88			5	97			3	71			7	42			3	37	0	0	49	35
77			17	28			5	27			2	5			9	38			3	34	0	0	37	32
78			11	86			5	7			6	38			6	25			2	30	0	0	31	86
79			19	63			4	32			8	77			8	18			2	50	0	0	43	40
80			20	6			3	37			8	16			7	89			2	45	0	0	41	93
81			17	45			3	5			3	25			7	43			2	13	0	0	33	31
82			16	59			4	66			1	16			5	35			2	30	0	0	30	6
83			18	93			3	22			10	27			6	1			2	53	0	0	40	96
84			32	26			3	73			9	24			6	94			2	88	0	0	55	5
85			34	92			1	4			8	41			5	31			3	77	0	0	53	45
86			31	31			3	84			7	76			5	18			6	91	0	0	55	0
87			32	70			2	90			6	1			3	27			5	41	0	0	50	29
88			23	4			3	12			6	34			11	5			5	9	0	0	48	64
89			22	96			3	55			7	75			6	2			4	3	0	0	44	31
90			14	9			3	70			9	12			5	88			3	57	0	0	36	36
91			18	70			2	50			5	41			4	31			3	60	0	0	34	52
92			13	61			3	80			7	37			9	40			3	72	0	0	37	90
93			13	83			3	77			8	83			5	31			6	85	0	0	38	59
94			14	27			3	28			12	55			6	0			7	8	0	0	43	18
95			10	99			3	66			8	47			4	62			4	17	0	0	31	91
96			12	89			4	16			10	35			4	24			3	14	0	0	34	78
97			13	34			4	24			9	33			3	54			5	8	0	0	35	53
98			19	42			3	60			10	13			3	81			5	47	0	0	42	43
99			19	64			3	31			1	18			3	61			6	74	0	0	34	48
100			18	40			3	38			10	96			4	63			6	3	0	0	43	40
101			10	12			5	49			10	55			6	91			6	79	0	0	39	86
102			10	53			3	77			6	24			6	45			8	3	0	0	35	2
103			10	76			5	66			7	35			7	52			7	96	0	0	39	25
104			17	14			4	19			8	35			8	93			4	30	0	0	42	91
105			16	89			4	16			5	51			7	44			4	18	0	0	38	18
106			14	31			4	1			13	41			7	49			6	15	0	0	45	37
107			14	16			3	4			8	41			9	17			2	54	0	0	37	32
108			13	68			4	9			9	39			10	36			2	53	0	0	40	5
109			11	97			4	61			10	49			6	64			2	9	0	0	35	80
110			31	99			4	83			13	36			7	59			2	57	0	1	0	34
111			14	42			2	41			11	69			8	91			5	72	0	0	43	15
Total	0	26	53	18	0	7	11	16	0	13	8	8	0	9	7	89	0	7	41	66	1	5	5	73
Mean	0	0	14	53	0	0	3	88	0	0	7	10	0	0	4	94	0	0	4	16	0	0	35	19
Skill	0.11				0.08				0				-0.16				-0.05							
Effort	0.1				0.08				0				-0.12				-0.04							
Condition	0.04				0.02				0				-0.03				0							
Consistency	-0.02				0				-0.04				0.03				-0.02							
Algebraic sum	0.23				0.18				-0.04				-0.28				-0.11							
Performance factor	1.23				1.18				0.96				0.72				0.89							
Waktu normal	0	33	4	21	0	8	28	77	0	12	36	56	0	6	34	48	0	6	50	88	1	8	58	43

TANGGAL : 29 Oktober 2013
WAKTU : 12:31

PENGAMATAN BORE PILE JOGJA CITY MALL (PILE XVI)																								
Waktu persiapan										0	5	0	10	Waktu normal					0	2	30	5		
Skill										-0.22				Consistency					-0.04					
Effort										-0.17				Algebraic sum					-0.5					
Condition										-0.07				Performance factor					0.5					
no	Elemen kerja																durasi (1 siklus)							
	a				b				c				d							e				
	h	m	s	ms	h	m	s	ms	h	m	s	ms	h	m	s	ms	h	m	s	ms	h	m	s	ms
1			13	2			0	41			7	11			0	62			6	3	0	5	27	29
2			5	55			0	31			6	0			0	96			5	92	0	0	18	74
3			8	78			0	26			5	83			0	9			5	66	0	0	20	62
4			16	37			0	33			5	99			0	31			5	19	0	0	28	19
5			14	27			0	54			7	16			0	67			6	26	0	0	28	90
6			15	77			1	68			6	27			1	94			3	68	0	0	29	34
7			17	75			0	39			5	42			0	23			5	25	0	0	29	4
8			9	2			0	90			6	43			0	81			6	13	0	0	23	29
9			10	12			0	23			7	43			0	39			5	45	0	0	23	62
10			6	80			0	25			6	34			1	54			6	5	0	0	20	98
11			3	40			1	41			5	47			1	1			4	83	0	0	16	12
12			12	9			1	17			7	27			1	61			4	30	0	0	26	44
13			12	16			1	92			6	12			1	51			5	11	0	0	26	82
14			19	27			1	2			7	74			3	12			6	9	0	0	37	24
15			11	76			0	54			7	57			1	97			2	82	0	0	24	66
16			13	20			1	4			10	63			1	39			5	2	0	0	31	28
17			9	35			1	9			9	74			1	44			6	5	0	0	27	67
18			12	79			1	69			10	53			2	53			7	89	0	0	35	43
19			13	22			2	92			6	85			1	2			5	40	0	0	29	41
20			10	1			1	27			6	74			1	49			5	69	0	0	25	20
21			16	53			1	28			9	36			1	17			7	20	0	0	35	54
22			8	30			2	3			8	58			2	66			5	71	0	0	27	28
23			12	29			2	97			9	69			2	36			3	84	0	0	31	15
24			16	2			1	83			9	65			2	90			5	37	0	0	35	77
25			9	36			2	59			4	36			2	57			2	4	0	0	20	92
26			12	83			2	2			7	50			2	68			3	92	0	0	28	95
27			13	46			1	6			10	35			1	86			4	91	0	0	31	64
28			11	93			3	27			6	69			3	73			3	43	0	0	29	5
29			12	37			1	12			7	94			2	79			5	65	0	0	29	87
30			13	24			2	33			7	77			2	21			3	72	0	0	29	27
31			14	24			2	94			6	27			2	69			4	31	0	0	30	45
32			10	34			2	78			7	72			3	26			5	79	0	0	29	89
33			10	20			2	93			6	69			3	96			4	25	0	0	28	3
34			9	29			2	11			7	35			9	29			4	6	0	0	32	10
35			18	51			3	72			6	41			3	16			4	82	0	0	36	62
36			29	25			1	30			8	31			4	75			3	12	0	0	46	73
37			12	24			1	22			6	94			4	84			4	84	0	0	30	8
38			16	90			2	58			6	1			4	98			7	99	0	0	38	46
39			8	40			2	72			10	0			3	28			4	56	0	0	28	96
40			6	95			6	73			9	34			4	74			5	51	0	0	33	27
41			16	36			2	87			5	12			6	81			4	88	0	0	36	4
42			28	41			2	55			11	2			5	4			5	33	0	0	52	35
43			20	81			2	85			8	43			5	98			5	12	0	0	43	19
44			17	67			3	17			5	86			4	89			4	69	0	0	36	28
45			13	52			3	75			7	55			4	37			4	83	0	0	34	2
46			18	13			2	12			7	79			6	14			6	74	0	0	40	92
47			17	89			4	54			10	21			5	11			5	86	0	0	43	61
48			6	45			2	26			6	74			4	88			2	56	0	0	22	89
49			11	36			3	29			6	69			4	41			3	35	0	0	29	10
50			7	81			3	99			9	85			4	25			3	67	0	0	29	57
51			14	40			3	61			7	58			7	45			2	27	0	0	35	31
52			9	16			3	35			7	96			6	85			2	7	0	0	29	39
53			12	20			5	66			7	31			4	65			3	42	0	0	33	24
54			13	30			3	38			6	62			4	69			4	39	0	0	32	38
55			8	17			3	54			5	16			5	20			3	27	0	0	25	34
56			2	16			3	0			7	75			5	61			3	52	0	0	22	4
57			12	25			2	58			7	98			5	58			3	85	0	0	32	24
58			15	90			3	1			6	85			8	76			2	25	0	0	36	77
59			8	45			3	71			6	36			4	37			1	53	0	0	24	42
60			16	38			3	30			7	25			4	52			2	84	0	0	34	29
61			25	37			3	0			7	81			5	92			2	58	0	0	44	68

no	Elemen kerja																				durasi (1 siklus)						
	a				b				c				d				e										
	h	m	s	ms	h	m	s	ms	h	m	s	ms	h	m	s	ms	h	m	s	ms	h	m	s	ms	h	m	s
62			24	11			4	27			7	4			5	91			2	67	0	0	44	0			
63			4	34			3	71			7	22			3	65			3	53	0	0	22	45			
64			12	12			3	5			13	89			4	33			3	22	0	0	36	61			
65			21	62			3	11			22	37			4	51			2	77	0	0	54	38			
66			12	4			3	11			7	26			4	14			3	8	0	0	29	63			
67			25	3			3	56			7	14			5	56			3	2	0	0	44	31			
68			27	73			7	18			9	31			5	74			3	61	0	0	53	57			
69			12	17			3	0			7	67			4	53			4	51	0	0	31	88			
70			27	2			3	9			6	67			6	90			3	13	0	0	46	81			
71			15	15			3	34			8	23			4	85			3	14	0	0	34	71			
72			15	42			4	67			10	40			4	16			3	64	0	0	38	29			
73			57	15			3	55			12	25			5	13			4	45	0	1	22	53			
74			11	0			3	49			10	11			5	16			2	39	0	0	32	15			
75			46	17			5	30			9	10			4	89			2	54	0	1	8	0			
76			42	41			3	71			6	1			5	78			4	97	0	1	2	88			
77			23	38			3	49			6	61			6	24			5	60	0	0	45	32			
78			20	53			3	89			9	45			6	13			4	16	0	0	44	16			
79			31	13			5	35			5	97			6	20			3	55	0	0	52	20			
80			32	43			3	1			10	39			4	52			3	93	0	0	54	28			
81			26	38			4	94			14	39			4	43			3	66	0	0	53	80			
82			25	69			4	99			11	33			3	21			4	90	0	0	50	12			
83			24	78			4	16			10	53			4	78			2	96	0	0	47	21			
84			17	11			5	87			1	49			4	44			3	32	0	0	32	23			
85			39	39			4	62			10	17			5	10			2	85	0	1	2	13			
86			20	34			4	51			10	66			4	32			4	8	0	0	43	91			
87			32	41			3	38			12	36			4	89			3	43	0	0	56	47			
88			12	68			3	45			7	58			5	26			3	30	0	0	32	27			
89			46	16			3	15			14	90			4	75			3	30	0	1	12	26			
90			14	90			3	22			9	57			4	77			3	7	0	0	35	53			
91			10	11			4	51			14	68			6	86			3	48	0	0	39	64			
92			7	23			3	38			10	22			4	36			4	41	0	0	29	60			
93			8	29			3	0			10	64			4	41			2	75	0	0	29	9			
94			8	41			3	32			11	48			5	93			4	26	0	0	33	40			
95			12	17			4	67			11	93			5	54			4	84	0	0	39	15			
96			10	33			4	43			10	93			5	25			4	54	0	0	35	48			
97			8	32			3	79			15	88			3	15			3	6	0	0	34	20			
98			7	90			3	5			13	65			4	31			4	58	0	0	33	49			
99			8	4			2	47			22	32			4	41			3	72	0	0	40	96			
100			11	69			5	97			15	60			5	7			3	62	0	0	41	95			
101			11	92			3	34			13	50			3	13			4	78	0	0	36	67			
102			11	27			3	50			11	25			6	16			4	42	0	0	36	60			
103			7	33			3	31			10	45			6	89			2	58	0	0	30	56			
104			10	32			3	78			13	54			4	19			4	57	0	0	36	40			
105			8	20			4	42			11	7			5	26			4	22	0	0	33	17			
106			9	83			4	32			7	32			5	68			4	93	0	0	32	8			
107			10	90			4	5			6	61			7	75			4	60	0	0	33	91			
108			5	40			3	45			9	77			5	25			3	45	0	0	27	32			
109			15	72			3	15			7	34			6	67			3	7	0	0	35	95			
110			46	23			5	38			7	18			6	44			3	77	0	1	9	0			
111			20	49			5	43			7	87			8	62			5	18	0	0	47	59			
Total	0	29	24	39	0	5	37	32	0	16	20	76	0	7	49	62	0	7	50	49	1	12	2	68			
Mean	0	0	15	90	0	0	3	4	0	0	8	84	0	0	4	23	0	0	4	24	0	0	38	94			
Skill			0.08				0.13				-0.1				-0.05				-0.05								
Effort			0.08				0.12				-0.08				-0.04				-0.04								
Condition			0.04				0.06				-0.03				0				0								
Consistency			-0.04				0.03				-0.02				0.03				0								
Algebraic sum			0.16				0.34				-0.23				-0.06				-0.09								
Performance factor			1.16				1.34				0.77				0.94				0.91								
Waktu normal	0	34	6	69	0	7	32	1	0	12	35	19	0	7	21	44	0	7	8	15	1	11	13	53			

TANGGAL : 29 Oktober 2013
 WAKTU : 12:48

PENGAMATAN BORE PILE JOGJA CITY MALL (PILE XVII)																								
Waktu persiapan		0	3	40	51	Waktu normal				0	3	14	5											
Skill		-0.05				Consistency				0														
Effort		-0.04				Algebraic sum				-0.12														
Condition		-0.03				Performance factor				0.88														
no	Elemen kerja																durasi (1 siklus)							
	a				b				c				d							e				
	h	m	s	ms	h	m	s	ms	h	m	s	ms	h	m	s	ms	h	m	s	ms	h	m	s	ms
1			3	33			0	65			6	0			0	53			4	97	0	3	55	99
2			6	61			0	21			8	55			0	81			5	40	0	0	21	58
3			3	81			0	89			7	77			0	81			4	20	0	0	17	48
4			5	4			0	71			1	76			0	0			6	74	0	0	14	25
5			5	77			0	16			7	50			1	87			4	52	0	0	19	82
6			3	84			0	16			10	45			1	43			5	62	0	0	21	50
7			3	14			0	74			4	6			1	79			4	18	0	0	13	91
8			2	48			1	82			6	28			1	82			4	98	0	0	17	38
9			3	77			1	93			6	52			1	97			5	37	0	0	19	56
10			2	85			0	64			11	44			1	52			5	46	0	0	21	91
11			3	26			0	8			9	1			2	83			6	66	0	0	21	84
12			5	34			0	16			1	65			2	85			3	26	0	0	13	26
13			7	17			1	48			7	37			1	51			4	87	0	0	22	40
14			6	12			1	35			10	71			1	83			3	1	0	0	23	2
15			5	30			1	5			7	5			1	86			4	8	0	0	19	34
16			3	2			1	88			8	47			2	10			6	35	0	0	21	82
17			3	10			1	13			8	14			1	58			3	25	0	0	17	20
18			10	66			2	30			9	60			1	14			4	0	0	0	27	70
19			16	98			1	86			13	2			2	58			6	35	0	0	40	79
20			14	34			1	23			8	27			3	52			6	92	0	0	34	28
21			14	24			1	27			9	66			2	9			8	30	0	0	35	56
22			12	9			1	44			9	80			2	93			6	78	0	0	33	4
23			14	41			3	25			10	31			2	11			7	31	0	0	37	39
24			16	20			2	5			6	2			3	0			6	54	0	0	33	81
25			14	24			3	21			8	13			2	3			7	78	0	0	35	39
26			15	81			2	67			4	92			2	69			4	97	0	0	31	6
27			17	40			2	1			4	56			3	58			4	53	0	0	32	8
28			13	95			2	77			4	99			2	62			5	11	0	0	29	44
29			20	37			2	75			5	12			3	9			4	1	0	0	35	34
30			56	25			1	19			7	64			3	48			5	18	0	1	13	74
31			17	99			1	43			5	1			2	15			4	2	0	0	30	60
32			24	54			1	7			4	65			4	14			4	90	0	0	39	30
33			11	63			0	62			4	56			2	96			5	86	0	0	25	63
34			17	42			2	26			6	21			2	97			2	58	0	0	31	44
35			18	77			2	15			4	28			2	24			3	88	0	0	31	32
36			16	87			2	85			5	20			5	70			5	81	0	0	36	43
37			18	88			3	53			2	5			2	90			5	40	0	0	32	76
38			30	27			2	68			4	27			2	37			7	55	0	0	47	14
39			36	71			2	25			4	64			4	44			8	46	0	0	56	50
40			36	57			2	55			4	71			4	79			8	7	0	0	56	69
41			33	23			2	58			3	69			4	18			7	34	0	0	51	2
42			38	29			2	54			5	66			3	25			6	51	0	0	56	25
43			22	48			1	18			6	37			3	43			5	26	0	0	38	72
44			13	22			1	24			5	53			4	81			6	62	0	0	31	42
45			12	24			5	35			10	72			5	22			5	52	0	0	39	5
46			27	27			2	23			7	5			3	83			7	71	0	0	48	9
47			6	37			2	49			4	57			4	30			5	49	0	0	23	22
48			42	34			2	88			11	79			4	1			6	45	0	1	7	47
49			53	27			3	65			6	71			4	93			7	34	0	1	15	90
50			51	69			4	77			23	12			5	59			7	19	0	1	32	36
51			25	41			4	91			7	19			6	60			6	37	0	0	50	48
52			40	65			4	41			7	16			4	99			6	20	0	1	3	41
53			29	53			3	97			6	16			3	39			4	96	0	0	48	1
54			13	27			3	3			10	18			3	53			5	7	0	0	35	8
55			8	29			3	57			7	65			3	27			4	85	0	0	27	63
56			10	49			4	85			5	0			2	92			3	17	0	0	26	43
57			12	44			2	8			9	82			4	56			1	35	0	0	30	25
58			14	2			2	27			9	30			4	88			2	16	0	0	32	63
59			18	5			2	14			10	62			3	20			3	91	0	0	37	92
60			15	59			3	46			11	15			3	91			3	4	0	0	37	15
61			13	99			1	9			7	7			3	21			1	49	0	0	26	85

no	Elemen kerja																				durasi (1 siklus)					
	a				b				c				d				e				h	m	s	ms		
	h	m	s	ms	h	m	s	ms	h	m	s	ms	h	m	s	ms	h	m	s	ms						
62			20	78			1	3			7	3			4	38			3	57	0	0	36	79		
63			7	42			2	79			6	65			4	77			1	99	0	0	23	62		
64			8	79			1	57			9	13			3	67			2	15	0	0	25	31		
65			10	50			2	15			5	19			4	76			8	96	0	0	31	56		
66			12	41			3	32			8	71			5	83			5	41	0	0	35	68		
67			15	64			4	96			9	9			5	79			5	53	0	0	41	1		
68			21	1			4	45			7	48			5	87			4	5	0	0	42	86		
69			7	32			4	18			7	47			4	33			4	72	0	0	28	2		
70			12	20			4	31			8	20			3	2			3	44	0	0	31	17		
71			12	49			3	85			13	68			3	87			4	7	0	0	37	96		
72			19	11			3	53			8	14			3	48			3	89	0	0	38	15		
73			17	81			3	88			9	9			5	75			3	66	0	0	40	19		
74			16	41			4	30			9	1			4	14			4	99	0	0	38	85		
75			26	30			5	97			9	90			4	87			4	51	0	0	51	55		
76			17	37			4	89			7	95			3	82			3	25	0	0	37	28		
77			16	30			4	95			22	46			4	92			4	58	0	0	53	21		
78			25	0			4	47			6	62			5	76			4	54	0	0	46	39		
79			17	54			5	90			8	56			5	83			3	9	0	0	40	92		
80			15	35			5	89			5	21			3	25			4	8	0	0	33	78		
81			12	40			6	52			7	21			3	3			4	98	0	0	34	14		
82			12	97			4	70			8	86			3	69			4	71	0	0	34	93		
83			11	41			4	21			9	94			4	52			4	78	0	0	34	86		
84			3	81			3	93			11	36			9	71			3	39	0	0	32	20		
85			11	28			4	88			5	15			4	5			4	20	0	0	29	56		
86			6	98			4	28			15	21			4	21			4	48	0	0	35	16		
87			3	17			5	6			12	31			5	89			3	40	0	0	29	83		
88			12	50			4	45			11	65			5	36			4	54	0	0	38	50		
89			10	65			4	7			9	85			5	3			4	6	0	0	33	66		
90			9	7			4	6			5	77			4	31			6	49	0	0	29	70		
91			16	5			7	91			4	68			4	53			5	47	0	0	38	64		
92			12	15			4	51			7	27			8	54			4	34	0	0	36	81		
93			13	50			3	12			7	96			4	23			3	18	0	0	31	99		
94			13	7			3	67			11	70			5	3			3	37	0	0	36	84		
95			11	72			4	74			8	35			5	80			3	41	0	0	34	2		
96			18	12			5	46			11	66			5	70			3	33	0	0	44	27		
97			18	72			5	40			8	25			4	86			3	48	0	0	40	71		
98			6	83			4	43			7	76			4	51			4	86	0	0	28	39		
99			22	81			4	57			13	85			4	5			4	50	0	0	49	78		
100			20	89			4	32			4	16			10	44			4	98	0	0	44	79		
101			24	26			3	18			6	96			6	92			3	86	0	0	45	18		
102			13	41			3	30			8	72			5	71			4	84	0	0	35	98		
103			21	25			5	47			6	97			5	21			3	41	0	0	42	31		
104			10	41			4	89			7	31			6	36			2	37	0	0	31	34		
105			9	16			6	52			8	1			6	53			4	3	0	0	34	25		
106			14	43			8	21			7	36			8	16			5	54	0	0	43	70		
Total			0	28	3	44	0	5	31	37	0	14	4	71	0	6	59	13	0	8	35	71	1	6	54	87
Mean			0	0	15	88	0	0	3	13	0	0	7	97	0	0	3	95	0	0	4	87	0	0	37	88
Skill			0.08				0.13				-0.05				0				-0.16							
Effort			0.08				0.12				-0.04				0				-0.12							
Condition			0.04				0.06				-0.03				0				-0.03							
Consistency			-0.04				0.01				0.01				0.03				0							
Algebraic sum			0.16				0.32				-0.11				0.03				-0.31							
Performance factor			1.16				1.32				0.89				1.03				0.69							
Waktu normal			0	32	32	79	0	7	17	41	0	12	31	79	0	7	11	70	0	5	55	84	1	8	43	58

TANGGAL : 30 Oktober 2013
WAKTU : 10:01

PENGAMATAN BORE PILE JOGJA CITY MALL (PILE XVIII)																								
Waktu persiapan										0	1	41	56	Waktu normal					0	2	7	97		
Skill										0.11				Consistency					0.01					
Effort										0.1				Algebraic sum					0.26					
Condition										0.04				Performance factor					1.26					
no	Elemen kerja																durasi (1 siklus)							
	a				b				c				d							e				
	h	m	s	ms	h	m	s	ms	h	m	s	ms	h	m	s	ms	h	m	s	ms	h	m	s	ms
1			6	86			0	43			2	58			0	91			13	2	0	2	5	36
2			6	55			0	5			3	14			0	32			2	55	0	0	12	61
3			4	40			0	34			3	72			1	29			3	78	0	0	13	53
4			5	74			0	31			3	10			1	16			3	37	0	0	13	68
5			3	69			1	34			3	0			3	26			6	24	0	0	17	53
6			2	26			1	50			4	27			1	45			1	36	0	0	10	84
7			2	77			1	38			2	87			1	16			1	75	0	0	9	93
8			2	96			1	78			3	13			0	38			2	83	0	0	11	8
9			5	31			0	61			3	11			1	25			2	22	0	0	12	50
10			6	29			0	45			3	11			1	11			3	99	0	0	14	95
11			4	31			0	5			3	13			2	34			3	9	0	0	12	92
12			7	22			0	34			4	0			2	12			3	1	0	0	16	69
13			4	84			0	49			4	56			2	62			2	59	0	0	15	10
14			6	98			1	31			3	9			1	12			2	27	0	0	14	77
15			11	85			1	66			4	67			2	3			2	41	0	0	22	62
16			17	28			1	61			4	12			2	17			2	46	0	0	27	64
17			13	36			2	32			3	49			1	34			3	35	0	0	23	86
18			15	74			0	0			3	30			1	41			2	79	0	0	23	24
19			14	99			0	54			4	28			1	54			2	90	0	0	24	25
20			13	4			0	83			4	92			3	39			2	40	0	0	24	58
21			15	22			1	7			5	33			2	16			2	31	0	0	26	9
22			16	74			1	34			4	83			3	11			2	16	0	0	28	18
23			13	48			1	43			5	2			3	29			2	41	0	0	25	63
24			14	37			1	69			5	6			2	6			2	50	0	0	25	68
25			17	26			2	67			5	27			3	22			2	52	0	0	30	94
26			13	14			2	14			5	36			3	2			2	28	0	0	25	94
27			18	22			2	42			8	1			3	32			2	89	0	0	34	86
28			20	48			2	43			7	33			3	4			3	45	0	0	36	73
29			24	5			2	43			7	94			4	69			3	36	0	0	42	47
30			56	93			2	34			8	45			3	16			3	73	0	1	14	61
31			17	13			2	47			6	78			3	27			3	41	0	0	33	6
32			11	93			3	67			7	11			3	2			3	20	0	0	28	93
33			20	65			2	43			5	0			4	27			3	83	0	0	36	18
34			31	32			1	74			7	35			4	61			4	22	0	0	49	24
35			17	17			1	57			6	20			5	0			3	1	0	0	32	95
36			16	60			1	63			11	90			5	41			4	53	0	0	40	7
37			18	50			1	57			8	58			4	32			3	28	0	0	36	25
38			24	25			1	0			7	16			4	13			3	29	0	0	39	83
39			36	45			1	53			8	71			3	90			3	9	0	0	53	68
40			33	45			1	85			7	49			3	69			2	25	0	0	48	73
41			36	54			1	22			6	89			4	33			2	41	0	0	51	39
42			33	32			2	91			6	35			5	99			3	46	0	0	52	3
43			32	54			3	28			8	1			4	33			3	37	0	0	51	53
44			13	77			2	58			10	94			4	32			3	27	0	0	34	88
45			18	34			2	6			6	53			5	35			2	20	0	0	34	48
46			22	71			3	65			17	13			3	62			2	20	0	0	49	31
47			34	60			2	36			14	87			6	40			3	51	0	1	1	74
48			27	87			2	69			16	13			3	2			2	16	0	0	51	87
49			13	62			2	35			10	34			4	72			2	24	0	0	33	27
50			37	96			2	69			13	51			4	23			2	77	0	1	1	16
51			36	9			2	94			15	45			5	49			2	40	0	1	2	37
52			51	31			4	11			10	4			6	41			2	9	0	1	13	96
53			30	67			3	54			8	15			6	25			2	41	0	0	51	2
54			23	67			3	83			6	38			4	31			3	52	0	0	41	71
55			11	81			3	99			19	51			7	99			2	40	0	0	45	70
56			14	40			3	43			59	47			5	11			2	13	0	1	24	54
57			14	39			4	27			1	0			5	38			2	13	0	0	27	17
58			17	11			3	67			7	67			5	26			2	2	0	0	35	73
59			18	10			3	42			15	72			6	39			2	12	0	0	45	75
60			20	1			2	43			7	71			5	34			0	34	0	0	35	83
61			20	28			2	2			13	87			5	41			3	89	0	0	45	47

no	Elemen kerja																				durasi (1 siklus)			
	a				b				c				d				e				h	m	s	ms
	h	m	s	ms	h	m	s	ms	h	m	s	ms	h	m	s	ms	h	m	s	ms				
62			12	60			2	34			13	55			6	68			3	85	0	0	39	2
63			23	45			3	47			7	85			7	16			3	40	0	0	45	33
64			24	12			4	27			10	53			4	11			4	5	0	0	47	8
65			25	39			2	12			8	75			4	29			3	75	0	0	44	30
66			25	33			2	74			14	12			4	6			5	41	0	0	51	66
67			31	2			2	77			17	54			5	22			3	18	0	0	59	73
68			35	49			3	65			11	0			3	2			1	40	0	0	54	56
69			31	17			2	73			7	26			3	54			4	83	0	0	49	53
70			9	7			2	27			13	31			5	90			3	98	0	0	34	53
71			10	65			3	36			13	50			6	69			2	67	0	0	36	87
72			14	58			4	76			6	61			6	27			2	85	0	0	35	7
73			15	90			4	69			4	34			5	98			3	85	0	0	34	76
74			15	26			3	35			4	35			4	37			1	22	0	0	28	55
75			15	68			3	31			3	66			6	11			3	40	0	0	32	16
76			18	79			3	75			3	38			6	17			4	16	0	0	36	25
77			19	23			3	94			1	41			5	28			4	5	0	0	33	91
78			20	44			2	1			4	54			5	25			2	38	0	0	34	62
79			21	78			3	54			3	0			4	41			3	51	0	0	36	24
80			21	60			3	34			1	14			4	32			5	68	0	0	36	8
81			21	48			4	12			2	27			4	48			3	22	0	0	35	57
82			24	35			4	2			2	30			5	77			3	14	0	0	39	58
83			26	67			4	43			2	13			6	22			4	29	0	0	43	74
84			29	73			2	71			2	11			8	52			3	80	0	0	46	87
85			14	55			2	57			3	56			5	9			3	55	0	0	29	32
86			15	74			3	74			2	9			5	3			5	40	0	0	32	0
87			17	67			4	85			6	67			5	39			3	97	0	0	38	55
88			19	44			4	49			8	55			5	13			4	16	0	0	41	77
89			20	21			3	91			10	73			5	90			5	91	0	0	46	66
90			20	92			4	58			9	87			6	92			5	20	0	0	47	49
91			21	61			4	69			7	85			7	90			3	72	0	0	45	77
92			19	75			5	50			9	53			7	15			4	20	0	0	46	13
93			10	63			4	65			7	14			20	77			3	27	0	0	46	46
94			9	57			4	36			12	46			10	37			3	24	0	0	40	0
95			21	26			4	69			10	41			5	28			5	27	0	0	46	91
96			13	37			4	50			9	50			4	68			5	27	0	0	37	32
97			10	69			3	1			10	34			5	32			4	20	0	0	33	56
98			11	20			4	75			6	44			6	69			4	20	0	0	33	28
99			11	74			5	58			8	92			7	73			4	40	0	0	38	37
100			15	21			6	69			13	75			7	50			5	29	0	0	48	44
Total	0	31	10	23	0	4	30	45	0	13	2	60	0	7	35	38	0	5	36	46	1	3	36	68
Mean	0	0	18	70	0	0	2	70	0	0	7	83	0	0	4	55	0	0	3	36	0	0	38	17
Skill	0.03				0.15				-0.05				-0.05				0.06							
Effort	0.02				0.13				-0.04				-0.04				0.05							
Condition	0				0.06				0				-0.03				0.02							
Consistency	-0.02				0.01				-0.04				0.03				0							
Algebraic sum	0.03				0.35				-0.13				-0.09				0.13							
Performance factor	1.03				1.35				0.87				0.91				1.13							
Waktu normal	0	32	6	34	0	6	5	11	0	11	20	86	0	6	54	40	0	6	20	20	1	4	54	88

TANGGAL : 30 Oktober 2013
 WAKTU : 9:34

PENGAMATAN BORE PILE JOGJA CITY MALL (PILE XIX)																								
Waktu persiapan										0	2	43	6	Waktu normal					0	2	59	37		
Skill										0.03				Consistency					0.03					
Effort										0.02				Algebraic sum					0.1					
Condition										0.02				Performance factor					1.1					
no	Elemen kerja																durasi (1 siklus)							
	a				b				c				d								e			
	h	m	s	ms	h	m	s	ms	h	m	s	ms	h	m	s	ms	h	m	s	ms	h	m	s	ms
1			10	5			0	92			4	35			0	0			3	71	0	3	2	9
2			10	65			0	79			6	9			0	90			4	49	0	0	22	92
3			9	17			1	9			5	98			1	26			5	35	0	0	22	85
4			9	54			1	61			4	28			1	12			3	69	0	0	20	24
5			12	53			1	20			4	51			0	31			3	71	0	0	22	26
6			12	62			1	10			6	27			0	70			2	91	0	0	23	60
7			14	73			1	79			5	20			1	13			5	32	0	0	28	17
8			14	26			0	1			7	15			1	24			3	16	0	0	25	82
9			21	16			0	29			10	49			1	71			4	26	0	0	37	91
10			22	34			2	66			7	73			1	13			5	90	0	0	39	76
11			18	53			0	13			4	3			1	34			5	45	0	0	29	48
12			18	75			1	96			5	37			1	49			4	16	0	0	31	73
13			19	27			1	18			4	90			1	45			4	38	0	0	31	18
14			10	47			1	34			4	62			1	12			2	90	0	0	20	45
15			17	27			1	55			3	10			2	13			4	37	0	0	28	42
16			9	64			2	1			4	70			2	12			5	11	0	0	23	58
17			9	17			2	27			6	33			1	38			3	11	0	0	22	26
18			8	86			2	52			4	23			1	34			6	75	0	0	23	70
19			10	69			2	98			4	40			1	11			4	12	0	0	23	30
20			11	66			2	26			3	48			2	34			2	62	0	0	22	36
21			13	14			3	40			5	4			2	91			2	12	0	0	26	61
22			14	88			2	65			6	46			2	65			3	3	0	0	29	67
23			14	30			2	29			2	51			2	74			6	17	0	0	28	1
24			14	31			3	73			4	61			2	34			1	34	0	0	26	33
25			16	26			3	99			3	0			3	30			1	41	0	0	27	96
26			11	20			2	21			4	20			3	99			2	16	0	0	23	76
27			10	17			2	34			5	50			3	2			3	11	0	0	24	14
28			10	76			1	35			4	29			5	55			3	0	0	0	24	95
29			9	40			1	81			4	51			3	97			3	23	0	0	22	92
30			18	15			2	17			5	87			3	36			1	25	0	0	30	80
31			12	43			2	66			5	11			3	12			1	6	0	0	24	38
32			12	76			2	0			9	67			3	11			2	33	0	0	29	87
33			12	75			2	65			4	20			4	53			1	32	0	0	25	45
34			15	37			3	31			6	65			4	46			3	90	0	0	33	69
35			17	53			2	65			6	4			3	31			1	9	0	0	30	62
36			17	51			2	32			5	88			3	35			1	92	0	0	30	98
37			20	33			3	75			5	49			3	66			4	16	0	0	37	39
38			20	54			2	22			4	1			4	13			4	27	0	0	35	17
39			20	88			3	36			8	52			2	22			5	33	0	0	40	31
40			13	16			2	35			10	96			4	32			5	32	0	0	36	11
41			13	89			2	97			7	40			3	56			4	83	0	0	32	65
42			16	71			2	62			7	47			3	89			3	62	0	0	34	31
43			17	69			3	73			4	37			3	21			4	2	0	0	33	2
44			17	85			2	42			6	31			4	32			3	72	0	0	34	62
45			18	93			1	99			5	52			4	12			4	89	0	0	35	45
46			11	34			1	1			6	89			5	13			2	16	0	0	26	53
47			10	46			2	24			5	26			4	12			4	41	0	0	26	49
48			10	64			3	83			8	38			3	30			4	31	0	0	30	46
49			11	17			2	36			23	93			3	33			3	28	0	0	44	7
50			12	34			3	1			7	18			4	11			3	32	0	0	29	96
51			12	77			2	93			5	58			4	89			4	38	0	0	30	55
52			15	63			7	2			4	50			4	91			4	39	0	0	36	45
53			17	14			3	51			2	25			4	74			4	58	0	0	32	22
54			18	45			3	70			6	59			4	40			4	2	0	0	37	16
55			9	37			4	43			4	85			4	13			4	27	0	0	27	5
56			9	55			3	97			9	71			5	30			3	61	0	0	32	14
57			10	6			3	16			8	64			4	99			4	15	0	0	31	0
58			8	26			2	40			6	57			3	2			4	0	0	0	24	25
59			12	20			3	70			9	73			3	7			5	25	0	0	33	95
60			11	76			4	91			11	91			3	18			4	11	0	0	35	87
61			13	17			4	40			9	27			3	88			3	32	0	0	34	4

no	Elemen kerja																durasi (1 siklus)							
	a				b				c				d				e				h	m	s	ms
	h	m	s	ms	h	m	s	ms	h	m	s	ms	h	m	s	ms	h	m	s	ms				
62			15	21			3	62			10	12			4	35			3	30	0	0	36	60
63			17	70			4	22			5	31			5	75			3	40	0	0	36	38
64			18	60			5	93			7	0			5	66			3	38	0	0	40	57
65			20	36			4	46			6	50			4	13			3	3	0	0	38	48
66			19	41			4	70			8	99			4	59			4	78	0	0	42	47
67			9	93			3	20			6	87			4	1			4	11	0	0	28	12
68			8	13			3	59			8	11			4	78			3	39	0	0	28	0
69			12	30			3	92			7	67			5	97			5	34	0	0	35	20
70			11	41			4	9			7	27			4	19			3	33	0	0	30	29
71			14	37			5	61			7	4			4	24			3	54	0	0	34	80
72			10	87			4	83			7	11			3	53			5	16	0	0	31	50
73			10	89			4	10			9	17			4	89			5	90	0	0	34	95
74			7	16			3	28			7	22			4	28			3	11	0	0	25	5
75			12	23			3	1			7	52			5	92			3	23	0	0	31	91
76			11	16			3	29			10	46			2	33			3	41	0	0	30	65
77			13	56			4	73			10	37			5	2			6	17	0	0	39	85
78			15	84			5	66			11	54			5	69			6	92	0	0	45	65
79			18	5			8	48			7	50			5	27			4	2	0	0	43	32
80			21	65			5	34			8	51			6	12			4	54	0	0	46	16
81			23	87			5	8			9	11			4	69			4	90	0	0	47	65
82			22	61			6	2			7	86			4	94			5	14	0	0	46	57
83			20	54			5	77			8	76			5	45			5	69	0	0	46	21
84			20	71			4	27			9	56			7	78			5	92	0	0	48	24
85			19	3			4	46			10	6			5	71			4	27	0	0	43	53
86			9	26			5	18			9	65			4	0			5	33	0	0	33	42
87			12	16			6	65			9	74			5	72			5	20	0	0	39	47
88			11	80			6	52			9	67			4	20			5	83	0	0	38	2
89			14	53			4	78			9	75			4	90			5	90	0	0	39	86
90			14	75			4	51			5	34			6	16			4	33	0	0	35	9
91			14	76			4	94			5	13			5	13			5	2	0	0	34	98
92			16	27			5	96			5	17			4	16			3	15	0	0	34	71
93			11	47			5	75			6	90			4	13			4	23	0	0	32	48
94			10	27			6	53			4	6			6	34			6	16	0	0	33	36
95			9	60			6	68			6	39			7	51			4	41	0	0	34	59
96			10	36			4	51			6	71			5	24			6	26	0	0	33	8
97			9	93			4	37			5	80			4	4			5	28	0	0	29	42
98			11	43			3	73			3	27			4	15			5	32	0	0	27	90
99			12	82			4	52			6	93			5	22			7	5	0	0	36	54
100			12	89			6	79			7	46			6	51			5	11	0	0	38	76
101			14	46			6	45			7	66			6	47			6	39	0	0	41	43
102			15	49			4	80			5	34			8	0			4	16	0	0	37	79
103			21	27			5	53			4	52			7	67			5	4	0	0	44	3
Total	0	24	15	68	0	6	3	4	0	11	41	16	0	6	39	80	0	7	7	78	0	58	30	52
Mean	0	0	14	13	0	0	3	52	0	0	6	81	0	0	3	88	0	0	4	15	0	0	34	8
Skill			0.11				0.11				0.03				0				-0.05					
Effort			0.1				0.1				0.02				0				-0.04					
Condition			0.04				0.04				0				0				0					
Consistency			0				0.01				-0.02				0.04				0					
Algebraic sum			0.25				0.26				0.03				0.04				-0.09					
Performance factor			1.25				1.26				1.03				1.04				0.91					
Waktu normal	0	30	19	60	0	7	37	43	0	12	2	19	0	6	55	79	0	6	29	28	1	6	23	66

TANGGAL : 30 Oktober 2013
 WAKTU : 10:07

PENGAMATAN BORE PILE JOGJA CITY MALL (PILE XX)																								
Waktu persiapan										0	1	4	87	Waktu normal					0	1	24	98		
Skill										0.13				Consistency					0					
Effort										0.12				Algebraic sum					0.31					
Condition										0.06				Performance factor					1.31					
no	Elemen kerja																			durasi (1 siklus)				
	a				b				c				d				e							
	h	m	s	ms	h	m	s	ms	h	m	s	ms	h	m	s	ms	h	m	s	ms	h	m	s	ms
1			16	26			0	21			8	86			0	87			4	25	0	1	35	32
2			10	35			0	32			11	10			1	55			4	72	0	0	28	4
3			9	62			0	78			8	95			0	76			5	31	0	0	25	42
4			6	52			0	19			5	51			0	88			4	47	0	0	17	57
5			11	49			1	32			7	84			1	28			3	16	0	0	25	9
6			7	45			0	57			7	52			1	52			4	41	0	0	21	47
7			14	76			0	22			3	93			1	4			4	21	0	0	24	16
8			24	19			1	86			2	11			1	65			4	9	0	0	33	90
9			12	37			1	43			7	54			1	41			4	71	0	0	27	46
10			12	29			1	95			1	0			1	45			5	6	0	0	21	75
11			13	20			1	56			5	3			2	71			4	54	0	0	27	4
12			9	72			1	1			6	69			2	5			4	16	0	0	23	63
13			2	35			0	44			7	58			2	24			5	44	0	0	18	5
14			8	70			2	5			7	9			3	93			5	30	0	0	27	7
15			12	91			1	27			10	66			1	34			3	81	0	0	29	99
16			14	4			1	6			6	15			2	14			6	34	0	0	29	73
17			8	57			2	26			8	14			2	22			5	82	0	0	27	1
18			9	99			1	60			9	86			2	66			4	87	0	0	28	98
19			25	15			1	87			10	24			2	80			6	69	0	0	46	75
20			13	41			1	31			9	8			2	2			6	9	0	0	31	91
21			23	90			2	91			8	70			2	95			3	16	0	0	41	62
22			24	48			1	40			3	37			3	38			6	62	0	0	39	25
23			22	73			1	54			7	96			2	99			1	37	0	0	36	59
24			21	41			1	54			5	44			3	49			1	10	0	0	32	98
25			12	99			3	4			9	18			2	64			2	84	0	0	30	69
26			24	31			2	75			7	12			2	65			3	63	0	0	40	46
27			56	86			2	71			7	43			3	13			3	12	0	1	13	25
28			53	50			2	64			8	46			4	60			3	5	0	1	12	25
29			15	98			1	63			6	99			2	38			1	30	0	0	28	28
30			35	74			1	22			6	5			2	47			3	23	0	0	48	71
31			27	53			2	19			8	30			2	89			3	83	0	0	44	74
32			15	37			3	87			6	73			3	14			1	42	0	0	30	53
33			57	43			3	47			6	93			3	96			2	28	0	1	14	7
34			27	61			4	80			6	59			4	1			1	47	0	0	44	48
35			42	8			4	34			7	99			4	90			4	47	0	1	3	78
36			23	81			2	82			6	39			3	52			4	58	0	0	41	12
37			36	41			2	69			9	27			3	46			5	35	0	0	57	18
38			12	47			3	42			7	92			5	87			5	92	0	0	35	60
39			32	68			3	66			11	61			3	29			4	54	0	0	55	78
40			21	72			2	9			5	83			4	21			4	37	0	0	38	22
41			26	89			3	72			8	20			4	88			3	18	0	0	46	87
42			24	28			3	70			7	91			4	53			4	96	0	0	45	38
43			17	98			3	18			7	58			3	86			2	16	0	0	34	76
44			39	93			1	15			7	4			5	36			4	24	0	0	57	72
45			25	32			2	61			7	62			5	15			4	24	0	0	44	94
46			31	61			2	87			6	10			4	31			3	2	0	0	47	91
47			26	68			3	14			6	83			4	50			3	35	0	0	44	50
48			11	35			3	30			6	79			6	77			4	30	0	0	32	51
49			8	57			3	40			4	93			4	1			4	41	0	0	25	32
50			15	63			2	63			7	33			5	87			4	39	0	0	35	85
51			14	30			3	45			7	2			5	56			4	46	0	0	34	79
52			17	31			4	62			7	33			5	21			4	49	0	0	38	96
53			13	54			2	87			9	48			7	28			4	53	0	0	37	70
54			16	78			3	49			6	74			6	5			3	36	0	0	36	42
55			20	96			2	61			7	34			5	60			3	69	0	0	40	20
56			19	53			3	15			9	87			5	71			4	24	0	0	42	50
57			7	9			3	70			8	66			2	71			4	78	0	0	26	94
58			8	91			4	2			5	82			4	84			4	54	0	0	28	13
59			10	67			3	54			12	92			3	72			5	75	0	0	36	60
60			8	2			2	51			6	76			4	5			4	82	0	0	26	16
61			16	90			4	61			2	83			5	79			3	34	0	0	33	47

no	Elemen kerja																				durasi (1 siklus)				
	a				b				c				d				e				h	m	s	ms	
	h	m	s	ms	h	m	s	ms	h	m	s	ms	h	m	s	ms	h	m	s	ms					
62			12	9			2	21			8	28			4	27			3	46	0	0	30	31	
63			12	81			1	5			8	3			4	19			4	37	0	0	30	45	
64			14	40			2	32			7	0			4	16			4	60	0	0	32	48	
65			19	55			3	72			6	46			5	16			3	19	0	0	38	8	
66			24	7			3	3			22	50			6	74			4	61	0	1	0	95	
67			16	34			3	74			3	5			5	0			3	91	0	0	32	4	
68			16	37			4	7			13	6			4	62			3	48	0	0	41	60	
69			41	41			3	70			11	21			4	15			2	22	0	1	2	69	
70			16	48			3	97			12	89			4	11			4	37	0	0	41	82	
71			25	4			3	33			17	31			5	3			5	25	0	0	55	96	
72			17	42			2	77			11	53			8	13			4	0	0	0	43	85	
73			16	97			3	34			12	54			6	60			4	68	0	0	44	13	
74			22	74			4	96			13	30			5	81			3	20	0	0	50	1	
75			10	53			3	70			11	3			4	8			3	44	0	0	32	78	
76			15	41			3	58			9	14			4	48			4	71	0	0	37	32	
77			8	86			3	52			10	80			5	38			3	24	0	0	31	80	
78			11	61			5	88			5	70			5	20			3	14	0	0	31	53	
79			6	68			3	69			4	75			5	68			2	27	0	0	23	7	
80			19	81			4	24			5	51			5	37			2	66	0	0	37	59	
81			7	7			4	27			4	5			5	9			2	2	0	0	22	50	
82			12	26			3	79			4	65			5	20			3	38	0	0	29	28	
83			10	47			4	49			32	92			7	1			2	64	0	0	57	53	
84			12	68			5	85			4	78			6	2			2	55	0	0	31	88	
85			13	17			6	49			5	32			4	95			2	99	0	0	32	92	
86			12	4			4	91			7	30			5	52			3	27	0	0	33	4	
87			11	98			4	10			6	21			6	54			2	81	0	0	31	64	
88			18	32			3	36			5	65			6	87			3	72	0	0	37	92	
89			29	54			2	71			6	21			5	56			2	97	0	0	46	99	
90			18	34			4	59			7	37			5	21			2	41	0	0	37	92	
91			6	20			6	52			7	41			5	88			2	27	0	0	28	28	
92			20	3			3	92			15	46			5	53			2	32	0	0	47	26	
93			14	32			4	46			16	18			6	94			2	37	0	0	44	27	
94			16	88			3	72			13	26			10	36			2	12	0	0	46	34	
95			19	90			4	70			17	1			4	23			3	55	0	0	49	39	
96			10	40			4	79			7	35			5	42			2	70	0	0	30	66	
97			9	8			4	78			11	87			5	31			2	98	0	0	34	2	
98			12	61			3	32			6	48			5	32			2	31	0	0	30	4	
99			14	0			4	74			8	66			7	50			2	11	0	0	37	1	
100			16	0			3	41			9	4			7	85			2	66	0	0	38	96	
101			9	0			4	97			4	76			7	77			3	16	0	0	29	66	
102			10	34			5	90			6	3			8	21			2	93	0	0	33	41	
103			17	32			5	92			4	0			8	72			3	2	0	0	38	98	
104			20	5			7	16			4	50			9	74			2	31	0	0	43	76	
105			7	75			3	54			4	71			10	70			2	16	0	0	28	86	
106			10	4			3	90			6	89			6	77			3	49	0	0	31	9	
107			12	6			5	32			4	59			5	96			3	66	0	0	31	59	
108			19	88			5	75			4	41			5	70			3	19	0	0	38	93	
Total	0	32	14	92	0	5	44	48	0	14	39	40	0	8	16	25	0	6	40	22	1	8	40	14	
Mean	0	0	17	92	0	0	3	19	0	0	8	14	0	0	4	59	0	0	3	71	0	0	38	15	
Skill			0.03				0.13				-0.05				-0.1				0.03						
Effort			0.02				0.12				-0.04				-0.08				0.02						
Condition			0.02				0.06				-0.03				-0.03				0						
Consistency			-0.04				0.01				0				0.01				-0.04						
Algebraic sum			0.03				0.32				-0.12				-0.2				0.01						
Performance factor			1.03				1.32				0.88				0.8				1.01						
Waktu normal	0	33	12	97	0	7	34	71	0	12	53	87	0	6	37	0	0	6	44	22	1	8	27	75	
mean (s)			17.92				3.19				8.14				4.59				3.71						

TANGGAL : 30 Oktober 2013
 WAKTU : 10:39

PENGAMATAN BORE PILE JOGJA CITY MALL (PILE XXI)																								
Waktu persiapan										41	67	Waktu normal					0	0	55	0				
Skill										0.15		Consistency					-0.02							
Effort										0.13		Algebraic sum					0.32							
Condition										0.06		Performance factor					1.32							
no	Elemen kerja																durasi (1 siklus)							
	a				b				c				d							e				
	h	m	s	ms	h	m	s	ms	h	m	s	ms	h	m	s	ms	h	m	s	ms	h	m	s	ms
1			43	88			1	16			4	79			1	21			9	50	0	1	42	21
2			16	55			1	32			3	55			1	71			9	8	0	0	32	21
3			6	77			1	76			5	60			1	53			9	44	0	0	25	10
4			2	8			0	25			6	12			1	37			7	52	0	0	17	34
5			6	91			1	43			8	94			2	37			9	47	0	0	29	12
6			7	41			1	47			8	64			1	47			2	43	0	0	21	42
7			11	9			1	10			7	30			1	48			2	62	0	0	23	59
8			7	97			0	62			7	31			0	8			1	35	0	0	17	33
9			14	3			0	63			7	51			1	95			2	63	0	0	26	75
10			10	20			0	35			10	41			1	13			3	48	0	0	25	57
11			24	85			1	63			9	63			1	54			4	54	0	0	42	19
12			12	2			2	54			8	67			2	31			4	95	0	0	30	49
13			11	27			1	41			4	83			2	32			4	52	0	0	24	35
14			9	14			1	95			9	2			1	41			3	90	0	0	25	42
15			2	34			1	52			7	62			1	98			4	96	0	0	18	42
16			11	46			2	25			6	98			1	96			3	13	0	0	25	78
17			11	74			3	62			3	52			3	70			3	96	0	0	26	54
18			15	3			2	95			6	63			2	78			5	86	0	0	33	25
19			8	57			2	59			9	50			2	97			4	45	0	0	28	8
20			25	15			2	47			5	19			2	98			3	87	0	0	39	66
21			13	96			2	86			22	31			2	84			3	30	0	0	45	27
22			24	30			4	72			8	13			4	81			4	74	0	0	46	70
23			12	18			2	84			12	11			3	33			3	87	0	0	34	33
24			14	15			2	57			8	80			3	90			3	59	0	0	33	1
25			21	54			2	87			10	13			2	63			2	34	0	0	39	51
26			41	85			3	74			9	37			2	66			3	69	0	1	1	31
27			22	53			2	89			1	8			2	72			4	96	0	0	34	18
28			27	88			3	70			10	71			2	45			3	42	0	0	48	16
29			53	32			2	4			10	88			2	4			2	68	0	1	10	96
30			15	97			3	95			7	71			2	5			4	18	0	0	33	86
31			27	18			4	3			10	41			3	15			4	28	0	0	49	5
32			45	90			3	25			6	31			2	72			4	62	0	1	2	80
33			15	95			3	92			7	69			5	64			3	53	0	0	36	73
34			11	45			3	35			8	89			4	32			4	24	0	0	32	25
35			32	89			5	49			6	51			3	97			4	19	0	0	53	5
36			6	52			3	97			7	68			3	90			3	34	0	0	25	41
37			42	70			3	3			8	69			3	95			4	73	0	1	3	10
38			20	63			3	8			13	65			2	89			4	72	0	0	44	97
39			36	16			2	47			8	14			3	24			4	47	0	0	54	48
40			32	69			3	3			5	96			4	38			5	85	0	0	51	91
41			26	28			4	15			9	29			4	42			4	17	0	0	48	31
42			33	6			3	15			8	1			5	27			4	45	0	0	53	94
43			25	45			3	55			10	58			4	15			4	26	0	0	47	99
44			26	7			3	65			11	77			4	39			1	34	0	0	47	22
45			25	21			4	67			8	31			4	1			4	41	0	0	46	61
46			31	5			3	64			9	57			3	54			5	54	0	0	53	34
47			26	94			3	59			9	27			4	27			3	16	0	0	47	23
48			11	51			3	94			10	0			5	85			2	0	0	0	33	30
49			17	12			5	85			9	23			4	13			4	41	0	0	40	74
50			21	27			4	68			7	55			4	3			4	17	0	0	41	70
51			11	92			4	26			5	24			4	88			3	32	0	0	29	62
52			13	76			4	13			8	4			7	2			3	14	0	0	36	9
53			19	20			6	0			10	87			4	40			4	92	0	0	45	39
54			6	43			4	45			6	41			4	81			3	27	0	0	25	37
55			10	65			3	20			9	69			4	51			2	70	0	0	30	75
56			13	56			2	66			4	31			5	81			4	62	0	0	30	96
57			22	60			3	71			5	68			5	91			5	3	0	0	42	93
58			8	66			4	47			4	2			5	50			4	55	0	0	27	20
59			11	53			3	2			4	1			5	8			5	18	0	0	28	82
60			23	79			3	31			6	13			6	62			3	49	0	0	43	34
61			9	12			4	95			5	62			5	32			3	27	0	0	28	28

no	Elemen kerja																				durasi (1 siklus)			
	a				b				c				d				e				h	m	s	ms
	h	m	s	ms	h	m	s	ms	h	m	s	ms	h	m	s	ms	h	m	s	ms				
62			17	72			3	16			4	91			5	51			5	97	0	0	37	27
63			18	74			5	64			5	27			8	29			7	85	0	0	45	79
64			26	0			4	0			10	37			5	34			4	14	0	0	49	85
65			17	11			4	2			7	70			5	30			4	9	0	0	38	22
66			16	66			4	35			4	35			4	93			4	15	0	0	34	44
67			30	16			6	81			4	19			4	16			3	38	0	0	48	70
68			15	33			5	68			3	41			4	25			3	15	0	0	31	82
69			14	48			5	13			4	80			4	21			2	65	0	0	31	27
70			8	44			5	61			3	87			6	30			3	12	0	0	27	34
71			8	89			7	33			6	71			4	41			2	64	0	0	29	98
72			8	51			5	55			4	96			4	50			3	47	0	0	26	99
73			9	13			5	75			3	60			4	16			2	59	0	0	25	23
74			27	30			5	26			4	3			6	62			5	49	0	0	48	70
75			11	86			6	54			4	50			7	95			5	68	0	0	36	53
76			11	23			6	87			5	21			4	96			5	26	0	0	33	53
77			7	27			6	59			5	32			4	44			3	13	0	0	26	75
78			8	37			5	58			9	96			3	71			4	76	0	0	32	38
79			8	25			8	82			6	65			4	96			3	44	0	0	32	12
80			8	30			6	42			5	44			5	72			3	52	0	0	29	40
81			3	18			6	66			4	44			5	35			4	56	0	0	24	19
82			17	89			5	68			10	55			5	37			5	10	0	0	44	59
83			20	95			5	18			7	77			5	18			3	63	0	0	42	71
84			3	47			5	28			4	15			7	51			3	25	0	0	23	66
85			19	90			4	84			6	2			4	61			4	63	0	0	40	0
86			7	52			4	62			6	66			4	90			3	48	0	0	27	18
87			13	16			4	36			8	8			4	51			2	78	0	0	32	89
88			16	70			5	64			5	82			3	18			3	90	0	0	35	24
89			8	16			4	24			2	88			4	63			3	82	0	0	23	73
90			8	88			5	31			6	91			4	65			3	90	0	0	29	65
91			13	59			5	34			4	67			5	2			3	62	0	0	32	24
92			14	45			5	73			9	62			4	35			2	95	0	0	37	10
93			11	26			7	8			6	41			4	69			2	96	0	0	32	40
94			9	7			5	74			9	31			5	75			3	47	0	0	33	34
95			14	13			5	3			9	17			6	88			5	87	0	0	41	8
96			43	5			4	72			7	14			5	5			3	45	0	1	3	41
97			6	91			4	85			6	9			5	55			7	57	0	0	30	97
98			19	51			4	46			6	29			5	68			3	87	0	0	39	81
99			21	12			5	45			7	47			9	20			5	74	0	0	48	98
100			20	74			4	26			7	4			4	34			6	89	0	0	43	27
101			17	92			4	34			7	3			4	2			8	55	0	0	41	86
102			22	46			5	52			4	76			4	56			7	59	0	0	44	89
103			15	20			6	88			5	17			3	12			4	28	0	0	34	65
104			19	43			5	91			9	90			4	71			6	73	0	0	46	68
105			16	97			4	92			5	42			5	25			2	3	0	0	34	59
106			14	31			6	74			4	8			7	10			2	46	0	0	34	69
Total	0	30	47	7	0	7	13	74	0	12	48	62	0	7	24	64	0	7	39	36	1	6	35	10
Mean	0	0	17	43	0	0	4	9	0	0	7	25	0	0	4	19	0	0	4	33	0	0	37	69
Skill			0.06				0.06				0				0				-0.05					
Effort			0.05				0.05				0				0				-0.04					
Condition			0.02				0.02				0				0				-0.03					
Consistency			-0.04				0.01				-0.02				-0.02				-0.04					
Algebraic sum			0.09				0.14				-0.02				-0.02				-0.16					
Performance factor			1.09				1.14				0.98				0.98				0.84					
Waktu normal	0	33	33	31	0	8	14	46	0	12	33	25	0	7	15	75	0	6	25	86	1	8	57	63

TANGGAL : 30 Oktober 2013
WAKTU : 12:20

PENGAMATAN BORE PILE JOGJA CITY MALL (PILE XXII)																								
Waktu persiapan		0	1	3	76	Waktu normal		0	1	23	53													
Skill		0.13				Consistency		0																
Effort		0.12				Algebraic sum		0.31																
Condition		0.06				Performance factor		1.31																
no	Elemen kerja																				durasi (1 siklus)			
	a				b				c				d				e				h	m	s	ms
	h	m	s	ms	h	m	s	ms	h	m	s	ms	h	m	s	ms	h	m	s	ms				
1			17	33			0	74			7	86			1	3			4	55	0	1	35	27
2			49	65			1	7			6	10			1	3			4	77	0	1	2	62
3			14	87			1	28			8	58			1	7			3	68	0	0	29	48
4			32	4			0	77			5	14			1	6			2	50	0	0	41	51
5			15	77			1	85			7	51			0	13			4	18	0	0	29	44
6			12	48			0	78			6	52			1	10			3	20	0	0	24	8
7			11	61			1	94			7	9			1	10			3	52	0	0	25	26
8			17	33			1	78			3	87			1	13			4	4	0	0	28	15
9			14	85			1	31			5	0			0	33			3	1	0	0	24	50
10			5	34			0	43			7	3			2	11			4	65	0	0	19	56
11			11	7			2	34			6	30			1	13			4	37	0	0	25	21
12			8	70			1	23			1	69			1	11			3	71	0	0	16	44
13			8	96			1	93			5	62			1	10			2	16	0	0	19	77
14			6	30			1	66			7	9			1	16			4	26	0	0	20	47
15			12	76			2	40			8	48			2	15			3	14	0	0	28	93
16			9	10			1	3			7	15			2	20			1	93	0	0	21	41
17			8	7			1	60			7	96			1	27			1	60	0	0	20	50
18			8	39			1	47			10	86			1	19			1	14	0	0	23	5
19			5	31			0	65			9	97			1	22			1	13	0	0	18	28
20			10	34			1	57			6	24			1	23			1	27	0	0	20	65
21			11	24			1	15			6	70			3	24			1	66	0	0	23	99
22			12	20			1	32			6	90			2	40			1	80	0	0	24	62
23			10	91			1	34			9	96			2	59			2	55	0	0	27	35
24			11	9			2	25			8	44			2	51			1	2	0	0	25	31
25			11	40			1	20			9	79			2	49			1	95	0	0	26	83
26			8	33			1	6			8	87			3	44			2	92	0	0	24	62
27			10	30			2	23			3	33			2	54			2	56	0	0	20	96
28			8	37			3	34			7	2			2	57			2	99	0	0	24	29
29			5	51			2	23			10	48			2	11			1	12	0	0	21	45
30			9	30			2	12			6	75			3	36			2	64	0	0	24	17
31			9	21			2	93			7	66			5	27			1	19	0	0	26	26
32			18	32			4	92			9	34			3	58			3	60	0	0	39	76
33			5	50			2	97			7	87			3	61			1	81	0	0	21	76
34			9	15			3	97			6	4			5	57			1	8	0	0	25	81
35			7	48			2	72			7	15			4	95			1	38	0	0	23	68
36			9	41			3	79			8	28			4	13			2	47	0	0	28	8
37			13	79			3	16			6	3			4	47			1	89	0	0	29	34
38			9	28			5	15			7	0			3	71			1	37	0	0	26	51
39			5	2			2	22			8	52			3	14			2	76	0	0	21	66
40			10	15			2	50			8	71			3	20			1	9	0	0	25	65
41			9	50			2	75			6	21			3	34			2	20	0	0	24	0
42			6	65			3	44			7	21			4	0			1	1	0	0	22	31
43			7	51			2	0			6	32			4	12			7	2	0	0	26	97
44			29	54			2	6			6	10			4	65			8	95	0	0	51	30
45			24	15			3	53			10	31			3	76			14	54	0	0	56	29
46			14	50			3	71			9	61			3	68			13	62	0	0	45	12
47			16	74			4	40			5	53			5	97			6	56	0	0	39	20
48			10	72			3	83			7	23			4	11			2	21	0	0	28	10
49			8	12			3	72			11	30			4	11			2	88	0	0	30	13
50			17	20			4	66			8	81			3	7			3	53	0	0	37	27
51			7	81			4	7			5	80			3	1			4	86	0	0	25	55
52			5	95			3	65			7	70			3	15			2	23	0	0	22	68
53			8	52			3	55			1	75			3	26			1	42	0	0	18	50
54			14	55			3	10			7	52			3	43			1	31	0	0	29	91
55			17	91			4	5			10	46			6	66			1	65	0	0	40	73
56			10	4			3	22			6	5			5	3			3	68	0	0	28	2
57			6	63			3	54			6	92			4	87			2	85	0	0	24	81
58			3	19			4	0			9	40			4	30			2	77	0	0	23	66
59			12	42			4	15			7	78			4	33			2	68	0	0	31	36
60			19	96			4	68			6	75			4	34			2	91	0	0	38	64
61			11	52			2	63			9	32			4	0			1	96	0	0	29	43

no	Elemen kerja																durasi (1 siklus)										
	a				b				c				d				e										
	h	m	s	ms	h	m	s	ms	h	m	s	ms	h	m	s	ms	h	m	s	ms	h	m	s	ms	h	m	s
62			9	27			3	9			7	52			4	26			3	45	0	0	27	59			
63			12	24			4	2			7	21			5	46			2	75	0	0	31	68			
64			13	36			4	27			3	18			5	53			2	66	0	0	29	0			
65			10	72			4	79			13	65			5	3			1	76	0	0	35	95			
66			8	14			4	85			7	98			4	41			5	73	0	0	31	11			
67			8	28			3	77			7	46			2	14			6	65	0	0	28	30			
68			8	27			5	70			9	66			2	87			5	76	0	0	32	26			
69			6	30			3	2			8	18			3	19			6	35	0	0	27	4			
70			12	24			4	5			8	26			3	51			6	96	0	0	35	2			
71			10	24			4	28			7	32			3	30			4	81	0	0	29	95			
72			9	37			4	91			12	1			5	4			5	97	0	0	37	30			
73			9	34			4	53			9	8			4	81			6	31	0	0	34	7			
74			27	15			4	44			8	12			4	78			3	1	0	0	47	50			
75			8	27			5	40			10	43			4	41			6	36	0	0	34	87			
76			11	69			4	97			5	46			6	14			4	81	0	0	33	7			
77			11	16			4	28			5	22			5	18			4	65	0	0	30	49			
78			10	96			3	9			12	83			4	68			4	0	0	0	35	56			
79			7	53			4	44			7	30			4	48			2	88	0	0	26	63			
80			8	21			4	94			14	73			4	17			5	36	0	0	37	41			
81			8	28			4	68			11	59			5	38			7	43	0	0	37	36			
82			8	44			6	97			1	66			5	4			7	79	0	0	29	90			
83			9	25			4	2			10	89			5	77			5	82	0	0	35	75			
84			6	5			4	15			12	23			5	40			3	60	0	0	31	43			
85			9	99			4	81			10	39			9	61			5	83	0	0	40	63			
86			18	56			5	6			7	56			4	33			4	11	0	0	39	62			
87			5	42			4	33			14	61			4	28			3	51	0	0	32	15			
88			9	79			4	92			7	83			5	71			3	87	0	0	32	12			
89			13	50			5	56			9	20			5	79			3	56	0	0	37	61			
90			8	55			3	0			13	42			5	85			3	21	0	0	34	3			
91			9	27			5	99			10	68			5	74			2	20	0	0	33	88			
92			10	25			6	88			12	38			6	65			5	27	0	0	41	43			
93			13	72			4	98			11	4			11	16			3	64	0	0	44	54			
94			9	33			4	19			19	62			5	16			3	71	0	0	42	1			
95			9	32			4	71			15	76			4	72			4	69	0	0	39	20			
96			5	20			4	31			13	83			4	0			3	89	0	0	31	23			
97			10	5			5	21			22	79			5	76			3	84	0	0	47	65			
98			8	81			6	66			14	27			5	85			3	5	0	0	38	64			
99			6	41			6	40			11	53			6	2			2	64	0	0	33	0			
100			29	96			5	32			10	44			6	35			3	12	0	0	55	19			
101			8	28			5	73			16	56			7	25			5	3	0	0	42	85			
102			26	5			7	7			13	50			9	87			7	63	0	1	4	12			
Total	0	19	46	58	0	5	52	93	0	14	46	36	0	6	39	0	0	6	21	17	0	54	29	80			
Mean	0	0	11	63	0	0	3	46	0	0	8	69	0	0	3	91	0	0	3	74	0	0	32	6			
Skill	0.15				0.11				-0.1				0				0.03										
Effort	0.13				0.1				-0.08				0				0.02										
Condition	0.06				0.04				-0.03				0				0										
Consistency	-0.02				0.03				-0.02				0.04				-0.04										
Algebraic sum	0.32				0.28				-0.23				0.04				0.01										
Performance factor	1.32				1.28				0.77				1.04				1.01										
Waktu normal	0	26	6	29	0	7	31	75	0	11	22	50	0	6	54	96	0	6	24	98	0	59	44	1			

TANGGAL : 14-Nov-13
 WAKTU : 10:30
 MESIN : 150 cc HDR 18/AI-176

PENGAMATAN BORE PILE SAHID JOGJA LIFESTYLE CITY (PILE I)																											
Waktu persiapan										0	4	18	5	Waktu normal										0	3	54	83
Skill										-0.05				Consistency										0.03			
Effort										-0.04				Algebraic sum										-0.09			
Condition										-0.03				Performance factor										0.91			
Pemasangan casing (siklus ke-12)										0	1	40	6	Waktu normal										0	2	10	8
Skill										0.15				Consistency										-0.04			
Effort										0.13				Algebraic sum										0.3			
Condition										0.06				Performance factor										1.3			
no	Elemen kerja																durasi (1 siklus)										
	a				b				c				d														
	h	m	s	ms	h	m	s	ms	h	m	s	ms	h	m	s	ms	h	m	s	ms							
1			20	25			5	51			22	48			5	53	0	5	11	82							
2			30	98			8	26			22	37			5	25	0	1	6	86							
3			22	0			8	35			23	79			9	59	0	1	3	67							
4			34	68			11	61			24	41			7	5	0	1	17	75							
5			24	35			17	62			20	33			5	72	0	1	8	2							
6			17	24			15	70			28	99			6	9	0	1	8	2							
7			17	57			13	52			23	48			7	44	0	1	2	1							
8			20	92			14	51			20	31			8	75	0	1	4	49							
9			25	63			16	71			19	4			6	7	0	1	7	45							
10			15	30			12	49			17	86			6	95	0	0	52	60							
11			18	78			16	42			20	42			6	89	0	1	2	51							
12			17	31			17	45			30	50			8	71	0	2	54	3							
13			18	9			18	3			28	65			8	66	0	1	13	43							
14			21	54			19	76			30	97			8	81	0	1	21	8							
15			19	41			20	34	1		22	98			6	99	0	2	9	72							
16			27	78			25	24			40	86			7	51	0	1	41	39							
17			23	4			24	19			24	74			9	78	0	1	21	75							
18			21	96			50	47			53	84			11	25	0	2	17	52							
19			23	97			27	37			31	53			16	43	0	1	39	30							
20			28	20			38	20			33	41			14	58	0	1	54	39							
21			31	53			35	96			44	37			17	63	0	2	9	49							
22			30	11			32	22			26	86			15	54	0	1	44	73							
23			29	9			41	29			28	43			16	9	0	1	54	90							
24			49	91			49	7			40	88			18	39	0	2	38	25							
25			53	13			36	65			57	73			20	8	0	2	47	59							
26			48	1			40	20			30	61			19	98	0	2	18	80							
27			51	67	1		24	85	1		39	68			22	55	0	4	18	75							
28			52	18			41	72			59	8			21	71	0	2	54	69							
29			53	2			47	17			40	81			20	78	0	2	41	78							
30		1	47	53			52	35			28	37			21	58	0	3	29	83							
31			38	65			51	16			24	41			23	39	0	2	17	61							
32			42	90			46	70			34	7			21	38	0	2	25	5							
33			47	86			56	91			34	24			24	20	0	2	43	21							
34		1	32	24			52	96			32	26			28	48	0	3	25	94							
35			56	58		1	10	48			48	47			30	25	0	3	25	78							
36		1	38	9			57	4			31	28			30	38	0	3	36	79							
37		1	23	88		1	5	49			26	68			31	40	0	3	27	45							
38		1	34	17			54	12			28	72			32	10	0	3	29	11							
39			37	81			56	75			42	17			31	54	0	2	48	27							
40			42	87		1	6	57			35	89			29	6	0	2	54	39							
41			45	51		1	17	48			32	4			35	31	0	3	10	34							
42		1	21	40		1	12	99			34	28			39	49	0	3	48	16							
43		1	6	61		1	14	16			24	98			38	51	0	3	24	26							
44		1	20	55		1	13	15			43	23			45	47	0	4	2	40							
45		1	17	95			58	6			36	93			43	34	0	3	36	28							
46			46	46		1	13	96			40	32			39	1	0	3	19	75							
47			50	7		1	2	41			23	61			51	18	0	3	7	27							
48			18	34		1	16	90			33	54					0	2	8	78							
Total	0	34	17	12	0	33	10	52	0	27	44	84	0	15	36	87	1	56	47	46							
Mean	0	0	42	86	0	0	41	47	0	0	34	68	0	0	19	93	0	2	29	9							
Skill	0.15				0.06				0				0.15														
Effort	0.13				0.05				0				0.13														
Condition	0.06				0.02				0				0.06														
Consistency	-0.04				-0.02				0				0.04														
Algebraic sum	0.3				0.11				0				0.38														
Performance factor	1.3				1.11				1				1.38														
Waktu normal	0	44	34	26	0	36	49	48	0	27	44	84	0	21	32	88	2	16	46	37							

TANGGAL : 24-Oct-13
 WAKTU : 11:00
 MESIN : 150 cc HDR 11/AI-141

PENGAMATAN BORE PILE SAHID JOGJA LIFESTYLE CITY (PILE II)																				
Waktu persiapan					0	5	16	51	Waktu normal					0	3	19	40			
Skill					-0.16					Consistency					-0.02					
Effort					-0.12					Algebraic sum					-0.37					
Condition					-0.07					Performance factor					0.63					
Pemasangan casing (siklus ke-14)					0	3	13	76	Waktu normal					0	4	4	14			
Skill					0.11					Consistency					0.01					
Effort					0.1					Algebraic sum					0.26					
Condition					0.04					Performance factor					1.26					
no	Elemen kerja																durasi (1 siklus)			
	a				b				c				d							
	h	m	s	ms	h	m	s	ms	h	m	s	ms	h	m	s	ms	h	m	s	ms
1			24	21			9	40			31	54			5	89	0	6	27	55
2			36	66			10	58			30	40			5	51	0	1	23	15
3			33	32			10	1			41	28			7	58	0	1	32	19
4			37	23			12	37			32	44			6	9	0	1	28	13
5			21	73			14	48			39	97			6	55	0	1	22	73
6			20	78			14	97			37	15			8	27	0	1	21	17
7			30	60			15	43			39	80			6	81	0	1	32	64
8			30	19			16	81			50	97			6	51	0	1	44	48
9			22	23			16	41			39	86			8	36	0	1	26	86
10			36	32			17	2			25	16			6	79	0	1	25	29
11			26	47			19	55			20	50			9	25	0	1	15	77
12			33	57			21	44			20	86			11	6	0	1	26	93
13			20	15			22	24			33	74			12	56	0	1	28	69
14			38	32			20	79			40	37			11	25	0	5	4	49
15			37	34			22	72			30	86			13	6	0	1	43	98
16			39	20			24	83			20	88			15	85	0	1	40	76
17			23	97			25	81			28	81			17	2	0	1	35	61
18			21	3			29	29			43	7			18	71	0	1	52	10
19			21	75			30	25			41	59			18	93	0	1	52	52
20			35	32			27	31			41	72			19	40	0	2	3	75
21			31	88			28	15			27	21			20	60	0	1	47	84
22			34	90			38	25			24	79			22	36	0	2	0	30
23			25	59			41	28			36	51			24	39	0	2	7	77
24			51	9			56	41			37	12			24	11	0	2	48	73
25			40	40			27	2			22	18			26	32	0	1	55	92
26			34	54			29	20			28	97			25	33	0	1	58	4
27			33	70			30	20			35	72			25	77	0	2	5	39
28			30	8			32	55			20	16			25	65	0	1	48	44
29			45	18			35	98			41	20			26	70	0	2	29	6
30			50	1			30	35			25	15			25	3	0	2	10	54
31		1	1	61			37	44			20	83			29	5	0	2	28	93
32		1	0	93			36	7			22	39			28	15	0	2	27	54
33		1	20	9			49	15			21	5			28	1	0	2	58	30
34		1	37	0			51	24			36	81			27	37	0	3	32	42
35		1	50	0			31	17			27	72			29	88	0	3	18	77
36			55	2			35	3			28	94			33	77	0	2	32	76
37		1	21	0			44	18			25	66			30	91	0	3	1	75
38		1	12	0			54	16			20	15			39	92	0	3	6	23
39		1	32	0		1	11	72			23	37			34	72	0	3	41	81
40		1	55	0		1	9	44			25	65			30	33	0	4	0	42
41		1	54	34		1	18	50			28	92			34	86	0	4	16	62
42		1	50	32		1	2	34			20	88			30	91	0	3	44	45
43		1	38	5		1	25	29			22	90			31	2	0	3	57	26
44		1	20	14		1	8	50			21	92			35	3	0	3	25	59
45		1	35	56		1	1	37			20	6			40	5	0	3	37	4
46		1	1	75		1	7	7			19	5			42	7	0	3	9	94
47		1	30	21		1	5	65			25	1			40	4	0	3	40	91
48			48	4		1	2	51			26	19			34	44	0	2	51	18
49		1	15	15		1	2	12			22	34			44	2	0	3	23	63
50		1	25	6		1	11	7			20	19			45	9	0	3	41	41
51		1	12	88		1	24	5			26	16					0	3	3	9
Total	0	45	23	91	0	32	59	17	0	24	56	17	0	19	11	35	2	11	0	87
Mean	0	0	53	41	0	0	38	81	0	0	29	34	0	0	23	3	0	2	37	22
Skill	0.11				0.08				0.06				0.13							
Effort	0.1				0.08				0.05				0.12							
Condition	0.04				0.04				0.02				0.06							
Consistency	-0.04				0.01				0				0.03							
Algebraic sum	0.21				0.21				0.13				0.34							
Performance factor	1.21				1.21				1.13				1.34							
Waktu normal	0	54	55	93	0	39	54	80	0	28	10	67	0	25	42	81	2	36	7	75

TANGGAL : 24-Oct-13
 WAKTU : 13:30
 MESIN : 150 cc HDR 14/AI-141

PENGAMATAN BORE PILE SAHID JOGJA LIFESTYLE CITY (PILE III)																											
Waktu persiapan										0	5	41	52	Waktu normal										0	2	50	76
Skill										-0.22				Consistency										-0.04			
Effort										-0.17				Algebraic sum										-0.5			
Condition										-0.07				Performance factor										0.5			
Pemasangan casing (siklus ke-17)										0	6	14	43	Waktu normal										0	4	48	31
Skill										-0.1				Consistency										-0.02			
Effort										-0.08				Algebraic sum										-0.23			
Condition										-0.03				Performance factor										0.77			
no	Elemen kerja																durasi (1 siklus)										
	a				b				c				d														
	h	m	s	ms	h	m	s	ms	h	m	s	ms	h	m	s	ms	h	m	s	ms							
1			25	25			10	12				29	28				4	57	0	6	50	74					
2			36	74			11	54				43	34				5	55	0	1	37	17					
3			37	41			14	56				30	9				6	12	0	1	28	18					
4			39	7			16	0				32	39				6	92	0	1	34	38					
5			28	28			17	99				26	23				7	9	0	1	19	59					
6			32	28			19	15				32	12				8	56	0	1	32	11					
7			31	77			19	68				42	55				8	0	0	1	42	0					
8			25	61			20	63				23	93				8	55	0	1	18	72					
9			35	7			20	31				29	1				10	99	0	1	35	38					
10			33	85			20	20				36	80				10	27	0	1	41	12					
11			23	63			21	9				21	83				11	91	0	1	18	46					
12			25	78			21	2				24	92				12	88	0	1	24	60					
13			30	64			22	86				27	97				13	36	0	1	34	83					
14			17	94			23	27				27	97				13	36	0	1	22	54					
15			28	84			24	79				25	86				15	98	0	1	35	47					
16			52	78			24	6				24	81				16	45	0	1	58	10					
17			53	96			26	85				29	72				17	81	0	8	22	77					
18			31	31			27	32				23	79				15	19	0	1	37	61					
19			22	21			27	77				28	51				16	52	0	1	35	1					
20			24	43			30	70				29	16				18	71	0	1	43	0					
21			27	25			32	53				26	15				17	83	0	1	43	76					
22			32	13			35	2				25	0				16	72	0	1	48	87					
23			28	34			29	5				32	22				19	31	0	1	48	92					
24			36	59			45	13				23	13				22	21	0	2	7	6					
25			18	23			33	54				31	32				18	21	0	1	41	30					
26			21	23			44	28				24	50				16	6	0	1	46	7					
27			28	25			37	97				19	3				19	97	0	1	45	22					
28			36	93			35	91				44	75				17	66	0	2	15	25					
29			30	66			37	72				41	88				22	41	0	2	12	67					
30			49	40			45	53				12	44				55	65	0	2	43	2					
31			15	32			38	56				15	71				26	63	0	1	36	22					
32			38	3			46	44				34	0				26	40	0	2	24	87					
33			30	3			54	40				22	6				30	32	0	2	16	81					
34			45	60			36	3				25	33				24	38	0	2	11	34					
35		1	10	16			48	47				39	53				45	23	0	3	23	39					
36		1	27	47			43	97				29	71				49	27	0	3	30	42					
37			44	82			58	28				25	40				41	51	0	2	50	1					
38			42	65			45	25				27	19				46	73	0	2	41	82					
39			40	90			43	9				20	83				42	72	0	2	27	54					
40		1	14	72		1	0	75				20	72				35	69	0	3	11	88					
41		1	45	57			53	32				13	19				34	7	0	3	26	15					
42		1	21	15			55	44				21	35				42	32	0	3	20	26					
43		1	20	19			47	94				13	66				50	39	0	3	12	18					
44		1	44	93			56	88				20	56				46	37	0	3	48	74					
45		1	19	32		1	16	68				35	7				48	3	0	3	59	10					
46		1	27	34			55	97				32	19				50	78	0	3	46	28					
47		1	55	10			56	14				35	65				41	60	0	4	8	49					
48		1	21	25			24	2				34	69				45	97	0	3	5	93					
49		1	19	20		2	20	15				30	55				21	19	0	4	31	9					
50		1	52	22		1	0	40				31	10		1	8	31	0	4	32	3						
51		1	8	6		1	5	81				30	5		1	26	3	0	4	9	95						
52		1	46	23			59	6				17	84		1	6	68	0	4	9	81						
53		1	23	85		1	0	33				18	22						0	2	42	40					
Total	0	43	39	97	0	34	43	97	0	24	25	30	0	23	45	44	2	18	30	63							
Mean	0	0	49	43	0	0	39	32	0	0	27	65	0	0	27	41	0	0	2	39	82						
Skill	0.13				0.08				0.08				0.08														
Effort	0.12				0.08				0.08				0.08														
Condition	0.06				0.04				0.04				0.04														
Consistency	-0.04				0.01				0.01				0.03														
Algebraic sum	0.27				0.21				0.21				0.23														
Performance factor	1.27				1.21				1.21				1.23														
Waktu normal	0	55	27	36	0	42	1	60	0	29	33	1	0	29	13	29	2	43	54	33							

TANGGAL : 26-Oct-13
 WAKTU : 11:30
 MESIN : 150 cc HDR 18/AI-176

PENGAMATAN BORE PILE SAHID JOGJA LIFESTYLE CITY (PILE IV)																											
Waktu persiapan										0	1	24	78	Waktu normal										0	1	50	21
Skill										0.15				Consistency										-0.04			
Effort										0.13				Algebraic sum										0.3			
Condition										0.06				Performance factor										1.3			
Pemasangan casing (siklus ke-15)										0	2	2	64	Waktu normal										0	2	41	88
Skill										0.15				Consistency										-0.02			
Effort										0.13				Algebraic sum										0.32			
Condition										0.06				Performance factor										1.32			
no	Elemen kerja																durasi (1 siklus)										
	a				b				c				d														
	h	m	s	ms	h	m	s	ms	h	m	s	ms	h	m	s	ms	h	m	s	ms							
1			22	9			9	28			40	23			4	85	0	2	41	23							
2			21	47			6	27			11	25			4	99	0	0	43	98							
3			15	7			7	52			23	88			6	91	0	0	53	38							
4			10	95			10	52			29	41			9	41	0	1	0	29							
5			13	91			8	73			30	1			13	57	0	1	6	22							
6			7	66			8	96			25	27			6	78	0	0	48	67							
7			10	85			9	48			21	47			5	13	0	0	46	93							
8			13	21			12	59			22	64			10	43	0	0	58	87							
9			15	55			13	45			19	91			10	38	0	0	59	29							
10			14	63			14	44			23	88			13	55	0	1	6	50							
11			16	13			19	28			22	81			16	55	0	1	14	77							
12			20	76			18	81			20	15			10	19	0	1	9	91							
13			24	95			27	15			30	85			9	12	0	1	32	7							
14			21	7			20	7			28	51			11	79	0	1	21	44							
15			16	24			22	11			22	36			15	51	0	3	18	86							
16			14	17			21	31			17	8			19	37	0	1	11	93							
17			18	6			27	21			32	93			15	92	0	1	34	12							
18			14	42			24	64			22	47			11	0	0	1	12	53							
19			19	6		1	4	19			43	36			15	54	0	2	22	15							
20			14	78			35	57			41	30			41	6	0	2	12	71							
21			16	64			38	49			8	85			31	9	0	1	35	7							
22			32	5			32	83			26	36			16	48	0	1	47	72							
23			23	65			39	52			24	98			29	48	0	1	57	63							
24			20	28			44	37			36	75			39	25	0	2	20	65							
25			32	18			58	2			26	79			42	56	0	2	39	55							
26		1	58	94		1	8	43			41	52			47	0	0	4	35	89							
27			40	20		2	17	86			32	61			25	32	0	3	55	99							
28			36	3			38	71			25	25			25	72	0	2	5	71							
29			35	4			40	32			39	92			28	55	0	2	23	83							
30			31	91			39	25			38	6			30	99	0	2	20	21							
31			31	84			49	53		1	32	0			34	9	0	3	27	46							
32			48	78			37	1			37	59			30	86	0	2	34	24							
33		1	11	49			48	21			39	3			32	15	0	3	10	88							
34		1	5	3			55	56			40	3			31	37	0	3	11	99							
35			17	76		2	5	5			52	20			46	20	0	4	1	21							
36			47	51			44	45			50	94			30	6	0	2	52	96							
37		1	28	3			52	44			42	29			13	24	0	3	16	0							
38		1	9	22			59	43			32	43			29	90	0	3	10	98							
39		1	31	53			54	95			23	49			17	45	0	3	7	42							
40		2	0	13		1	11	46			54	97			46	4	0	4	52	60							
41		2	2	99		1	5	97			19	54		1	3	45	0	4	31	95							
42		2	4	89		1	12	94			16	92		1	1	3	0	4	35	78							
43		1	0	92			45	59			29	41			59	71	0	3	15	63							
44		1	2	72		1	14	22			35	55			45	51	0	3	38	0							
45		1	50	4		1	33	79			31	89		1	17	91	0	5	13	63							
46		2	41	12		2	10	97			36	29			59	1	0	6	27	39							
47		2	20	75		2	23	63			47	7			58	76	0	6	30	21							
48		2	19	67		2	9	62			32	87		1	39	49	0	6	41	65							
49		2	18	7			27	4			27	4			32	8	0	3	44	23							
50		4	41	96		1	41	7			58	79			43	99	0	8	5	81							
51		1	52	69		2	8	88			33	85					0	4	35	42							
Total	0	46	59	9	0	42	11	19	0	27	45	5	0	24	40	79	2	25	3	54							
Mean	0	0	55	28	0	0	49	63	0	0	32	65	0	0	29	62	0	2	54	7							
Skill	0.08				-0.16				0.03				0.06														
Effort	0.08				-0.12				0.02				0.05														
Condition	0.04				-0.03				0.02				0.02														
Consistency	-0.04				-0.04				-0.02				0														
Algebraic sum	0.16				-0.35				0.05				0.13														
Performance factor	1.16				0.65				1.05				1.13														
Waktu normal	0	54	30	14	0	27	25	27	0	29	8	30	0	27	53	29	2	23	29	9							

TANGGAL : 26-Oct-13
 WAKTU : 14:20
 MESIN : 150 cc HDR 18/AI-176

PENGAMATAN BORE PILE SAHID JOGJA LIFESTYLE CITY (PILE V)																											
Waktu persiapan										0	4	20	31	Waktu normal										0	3	56	88
Skill										-0.05				Consistency										0.03			
Effort										-0.04				Algebraic sum										-0.09			
Condition										-0.03				Performance factor										0.91			
Pemasangan casing (siklus ke-15)																											
Skill										0	4	12	65	Waktu normal										0	4	53	7
Effort										0.06				Consistency										0.03			
Condition										0.05				Algebraic sum										0.16			
										0.02				Performance factor										1.16			
no	Elemen kerja																durasi (1 siklus)										
	a				b				c				d														
	h	m	s	ms	h	m	s	ms	h	m	s	ms	h	m	s	ms	h	m	s	ms							
1		1	39	21			3	21			39	95			2	15	0	6	44	83							
2			55	42			8	90			16	64			5	32	0	1	26	28							
3			34	40			9	9			34	50			10	98	0	1	28	97							
4			40	87			7	79			27	91			18	62	0	1	35	19							
5			37	33			9	71			18	49			17	41	0	1	22	94							
6			36	91			10	6			10	39			19	7	0	1	16	43							
7			40	25			11	21			14	59			17	39	0	1	23	44							
8			37	72			11	22			13	67			10	93	0	1	13	54							
9			33	68			13	62			41	38			12	57	0	1	41	25							
10			31	74			13	71			31	5			13	81	0	1	30	31							
11			41	38			14	44			32	19			13	73	0	1	41	74							
12			37	36			15	28			32	63			14	95	0	1	40	22							
13			38	45			15	6			29	73			18	11	0	1	41	35							
14			37	84			15	14			13	81			17	42	0	1	24	21							
15		1	39	9			16	54			19	39			18	44	0	6	46	11							
16		4	25	45			17	56			17	77			17	73	0	5	18	51							
17			35	48			18	58			17	98			19	93	0	1	31	97							
18			41	41			18	57			21	9			18	1	0	1	39	8							
19			42	27			18	16			30	49			19	89	0	1	50	81							
20			50	35			19	61			21	9			20	85	0	1	51	90							
21			40	7			20	13			30	9			20	49	0	1	50	78							
22			40	74			20	81			29	30			21	71	0	1	52	56							
23			30	7			22	98			12	10			22	13	0	1	27	28							
24			35	7			24	97			24	43			23	80	0	1	48	27							
25		1	9	85			27	87			25	73			25	62	0	2	29	7							
26			25	12			29	69			25	12			24	93	0	1	44	86							
27			54	28			31	44			22	85			40	5	0	2	28	62							
28			36	51			34	77			20	36			25	83	0	1	57	47							
29		3	11	45			37	88			15	69			21	98	0	4	27	0							
30			27	28			38	30			14	5			29	17	0	1	48	80							
31			23	19		1	28	50			22	49			30	92	0	2	45	10							
32			31	77			39	51			27	98			30	36	0	2	9	62							
33			41	61			41	44			30	32			21	36	0	2	14	73							
34			33	73			41	75			32	44			20	45	0	2	8	37							
35			37	11			42	89			17	40			24	7	0	2	1	47							
36			35	85		1	24	91			20	75			27	19	0	2	48	70							
37			40	71			51	55			58	21			30	61	0	3	1	8							
38			44	93			53	6			47	18			35	36	0	3	0	53							
39			45	16			55	90			32	41			36	52	0	2	49	99							
40			50	93			58	45			46	37			40	94	0	3	16	69							
41			55	69		1	9	81			41	18			44	29	0	3	30	97							
42			38	91		1	10	94			42	26			52	64	0	3	24	75							
43		1	20	28		1	21	91			57	32			47	37	0	4	26	88							
44			34	86		1	22	76			51	47			50	32	0	3	39	41							
45			27	85		1	25	22			55	61			51	45	0	3	40	13							
46			33	6		1	34	99			45	3			58	44	0	3	51	52							
47		1	9	4		1	37	89			24	94		1	2	43	0	4	14	30							
48			58	92		1	42	93			25	54		1	6	59	0	4	13	98							
49			47	83		1	44	34			34	41		1	8	97	0	4	15	55							
50			58	28		1	48	82			41	20					0	3	28	30							
Total	0	42	56	76	0	33	33	87	0	24	18	97	0	22	43	30	2	12	5	86							
Mean	0	0	51	54	0	0	40	28	0	0	29	18	0	0	27	82	0	2	41	75							
Skill	0.11				0.08				0.06				0.08														
Effort	0.1				0.08				0.05				0.08														
Condition	0.04				0.02				0.02				0.04														
Consistency	-0.02				0.03				-0.02				0.03														
Algebraic sum	0.23				0.21				0.11				0.23														
Performance factor	1.23				1.21				1.11				1.23														
Waktu normal	0	52	49	41	0	40	36	78	0	26	59	46	0	27	56	86	2	37	12	46							

TANGGAL : 10-Nov-13
 WAKTU : 10:37
 MESIN : 150 cc HDR 18/AI-176

PENGAMATAN BORE PILE SAHID JOGJA LIFESTYLE CITY (PILE VI)																											
Waktu persiapan										0	2	37	73	Waktu normal										0	3	9	28
Skill										0.08				Consistency										0			
Effort										0.08				Algebraic sum										0.2			
Condition										0.04				Performance factor										1.2			
Pemasangan casing (siklus ke-15)										0	2	46	4	Waktu normal										0	3	34	19
Skill										0.13				Consistency										0			
Effort										0.12				Algebraic sum										0.29			
Condition										0.04				Performance factor										1.29			
no	Elemen kerja																durasi (1 siklus)										
	a				b				c				d														
	h	m	s	ms	h	m	s	ms	h	m	s	ms	h	m	s	ms	h	m	s	ms							
1			54	83			7	93			21	54			8	18	0	4	10	21							
2			28	86			8	87			22	23			3	12	0	1	3	8							
3			20	45			11	33			24	30			5	25	0	1	1	33							
4			26	10			10	62			20	3			3	43	0	1	0	18							
5			37	58			12	2			20	81			3	81	0	1	14	22							
6			34	95			9	87			22	14			3	46	0	1	10	42							
7			32	14			13	33			24	80			4	99	0	1	15	26							
8			31	51			13	48			22	74			6	22	0	1	13	95							
9			27	58			13	74			22	70			8	5	0	1	12	7							
10			30	84			13	75			17	75			5	83	0	1	8	17							
11			33	52			12	66			22	86			8	30	0	1	17	34							
12		1	8	9			16	34			19	52			8	1	0	1	51	96							
13			51	93			17	14			27	51			14	73	0	1	51	31							
14			38	11			16	74			32	46			22	93	0	1	50	24							
15			25	87			21	87			23	5			8	59	0	4	5	42							
16			42	54			21	66			27	44			7	66	0	1	39	30							
17			31	0			23	4			22	65			11	60	0	1	28	29							
18			28	64			23	82			20	92			11	89	0	1	25	27							
19			25	3			28	16			25	97			13	99	0	1	33	15							
20			27	30			27	92			24	40			12	23	0	1	31	85							
21			25	80			31	76			24	58			12	39	0	1	34	53							
22			34	69			32	15			21	78			15	53	0	1	44	15							
23			34	58			32	83			23	20			15	27	0	1	45	88							
24		1	50	58			36	25			28	75			19	92	0	3	15	50							
25			35	71			36	28			29	32			24	56	0	2	5	87							
26			9	62			57	73			46	74			42	61	0	2	36	70							
27		2	30	9		1	12	3			58	30			58	37	0	5	38	79							
28		1	27	30			50	0			40	52			49	88	0	3	47	70							
29		3	19	66			54	65			47	21			50	83	0	5	52	35							
30		1	47	48			38	69			28	62			18	78	0	3	13	57							
31			58	15			40	46			26	18			20	20	0	2	24	99							
32		1	39	14			41	52			22	65			35	91	0	3	19	22							
33			32	96			46	50			22	98			25	42	0	2	7	86							
34			47	43			45	71			24	21			12	21	0	2	9	56							
35		1	2	86			48	5			25	41			28	58	0	2	44	90							
36			58	97			51	6			24	37			26	68	0	2	41	8							
37		1	10	17			52	21			22	41			29	38	0	2	54	17							
38		1	23	24		1	3	21			23	46			38	4	0	3	27	95							
39		1	44	8			57	32			32	66			37	77	0	3	51	83							
40		1	9	70		1	21	89			26	18			42	62	0	3	40	39							
41		1	12	90			54	10			25	26			37	10	0	3	9	36							
42		1	21	37		1	1	36			25	32			48	67	0	3	36	72							
43			55	88		1	9	3		1	7	87		1	20	76	0	4	33	54							
44		1	6	96			57	31			26	1			57	83	0	3	28	11							
45		1	25	44			55	61		1	2	8			54	79	0	4	17	92							
46			54	79		3	3	53			38	35					0	4	36	67							
Total	0	43	16	42	0	29	35	53	0	21	50	24	0	17	36	37	1	57	42	33							
Mean	0	0	56	44	0	0	38	60	0	0	28	48	0	0	23	47	0	2	36	94							
Skill	0.08				0.11				0.08				0.13														
Effort	0.08				0.1				0.08				0.12														
Condition	0.04				0.04				0.02				0.06														
Consistency	-0.04				-0.02				0.03				0.01														
Algebraic sum	0.16				0.23				0.21				0.32														
Performance factor	1.16				1.23				1.21				1.32														
Waktu normal	0	50	11	85	0	36	23	90	0	26	25	39	0	23	14	41	2	22	59	2							

TANGGAL : 11-Nov-13
 WAKTU : 10:20
 MESIN : 150 cc HDR 18/AI-141

PENGAMATAN BORE PILE SAHID JOGJA LIFESTYLE CITY (PILE VII)																											
Waktu persiapan										0	3	54	23	Waktu normal										0	4	3	60
Skill										0				Consistency										0.04			
Effort										0				Algebraic sum										0.04			
Condition										0				Performance factor										1.04			
Pemasangan casing (siklus ke-13)										0	5	58	58	Waktu normal										0	5	19	14
Skill										-0.05				Consistency										0.01			
Effort										-0.04				Algebraic sum										-0.11			
Condition										-0.03				Performance factor										0.89			
no	Elemen kerja																durasi (1 siklus)										
	a				b				c				d														
	h	m	s	ms	h	m	s	ms	h	m	s	ms	h	m	s	ms	h	m	s	ms							
1			21	22			6	87				23	42			1	51	0	4	47	25						
2			29	86			14	59				14	97			5	7	0	1	4	49						
3			16	97			14	47				20	42			6	27	0	0	58	13						
4			19	43			17	58				22	33			7	87	0	1	7	21						
5			15	12			17	80				29	60			29	74	0	1	32	26						
6			30	95			16	34				34	77			10	5	0	1	32	11						
7			15	41			18	67				28	34			9	49	0	1	11	91						
8			23	56			16	82				33	96			11	40	0	1	25	74						
9			17	37			21	4				51	15			21	51	0	1	51	7						
10			24	1			22	69				48	70			11	61	0	1	47	1						
11			25	44			25	4				59	87			12	61	0	2	2	96						
12			26	25			41	97				33	58			13	9	0	1	54	89						
13			27	5			30	96				26	86			14	81	0	7	38	26						
14			18	97			39	42				26	52			17	15	0	1	42	6						
15			24	27			29	59				25	52			9	13	0	1	28	51						
16			27	35			33	42				28	88			17	63	0	1	47	28						
17			31	6			43	23				27	57			26	2	0	2	7	88						
18			30	77			47	66				11	69		1	45	70	0	3	15	82						
19		1	37	52			44	83				22	91			37	53	0	3	22	79						
20			42	26			31	9				29	24			20	2	0	2	2	61						
21		1	17	60			54	68				38	64			21	54	0	3	12	46						
22		1	45	85			36	86				30	27			21	64	0	3	14	62						
23		1	20	99			48	30				24	79			20	88	0	2	54	96						
24		1	26	23			40	2				35	27			36	92	0	3	18	44						
25			28	97			49	72				32	79			23	21	0	2	14	69						
26			20	87			40	72				36	49		1	8	51	0	2	46	59						
27			43	2			40	16				23	61		1	34	61	0	3	21	40						
28			23	55			25	70				24	7		1	29	43	0	2	42	75						
29			44	31			36	62				23	85		1	5	3	0	2	49	81						
30			46	71			26	37				25	24		1	19	21	0	2	57	53						
31			52	91			44	50				22	30		1	11	31	0	3	11	2						
32			36	93			42	18				27	48			45	5	0	2	31	64						
33		1	11	40			38	47				29	49		1	25	40	0	3	44	76						
34			53	54			36	15				27	48		1	10	4	0	3	7	21						
35			53	54			32	10				25	91		1	19	32	0	3	10	87						
36			58	37			35	61				27	41		1	12	31	0	3	13	70						
37			59	64			34	87				32	10			52	67	0	2	59	28						
38		1	6	4			37	28				30	36			53	72	0	3	7	40						
39		1	14	47			33	49				31	6			57	70	0	3	16	72						
40		1	1	75			33	14				32	71		1	13	0	0	3	20	60						
41		1	2	60			28	84				34	12			56	3	0	3	1	59						
42		1	2	71			40	43				35	59		1	22	74	0	3	41	47						
43		1	7	64			25	30				34	52		1	40	59	0	3	48	5						
44		1	11	76			25	40				37	46			48	19	0	3	2	81						
45		1	4	63			31	58				35	28		1	41	91	0	3	53	40						
46		1	31	61			38	63				38	45		1	10	1	0	3	58	70						
47		1	23	7			47	2				41	92			51	7	0	3	43	8						
48		1	6	70			40	45				39	57			58	62	0	3	25	34						
49		1	13	22			42	57				37	46		1	6	70	0	3	39	95						
50		1	7	19			46	62				34	72					0	2	28	53						
Total	0	40	22	66	0	27	47	86	0	25	50	71	0	36	45	57	2	20	39	61							
Mean	0	0	48	45	0	0	33	36	0	0	31	1	0	0	45	1	0	2	52	24							
Skill	0.13				0.15				0.06				-0.22														
Effort	0.12				0.13				0.05				-0.17														
Condition	0.06				0.06				0.02				-0.07														
Consistency	-0.02				0				-0.02				-0.04														
Algebraic sum	0.29				0.34				0.11				-0.5														
Performance factor	1.29				1.34				1.11				0.5														
Waktu normal	0	52	5	23	0	37	14	93	0	28	41	29	0	18	22	79	2	25	46	98							

TANGGAL : 11-Nov-13
 WAKTU : 13:21
 MESIN : 150 cc HDR 11/AI-141

PENGAMATAN BORE PILE SAHID JOGJA LIFESTYLE CITY (PILE VIII)																											
Waktu persiapan										0	4	43	89	Waktu normal										0	3	44	27
Skill										-0.1				Consistency										0			
Effort										-0.08				Algebraic sum										-0.21			
Condition										-0.03				Performance factor										0.79			
Pemasangan casing (siklus ke-18)										0	4	32	77	Waktu normal										0	5	2	77
Skill										0.03				Consistency										0.04			
Effort										0.02				Algebraic sum										0.11			
Condition										0.02				Performance factor										1.11			
no	Elemen kerja																durasi (1 siklus)										
	a				b				c				d														
	h	m	s	ms	h	m	s	ms	h	m	s	ms	h	m	s	ms	h	m	s	ms							
1			43	42			8	52				52	53				5	83	0	6	34	19					
2			49	77			8	85				46	92				5	50	0	1	51	4					
3			41	70			9	87				51	61				6	82	0	1	50	0					
4			48	88			10	33				42	31				7	64	0	1	49	16					
5		1	52	24			11	34				55	31				9	64	0	3	8	53					
6			53	79			12	52				39	70				10	21	0	1	56	22					
7			57	49			14	69				42	3				10	5	0	2	4	26					
8		1	48	30			14	27				45	58				12	40	0	3	0	55					
9			44	70			15	96				51	4				15	67	0	2	7	45					
10			54	47			17	83				39	96				13	96	0	2	6	22					
11			48	97			19	30				42	42				15	69	0	2	6	38					
12			40	32			20	16				46	9				16	27	0	2	2	84					
13		2	44	54			20	70				43	86				17	7	0	4	6	17					
14		1	42	98			23	74				38	72				19	30	0	3	4	74					
15		1	42	31			24	51				40	70				16	10	0	3	3	62					
16			47	74			24	81				43	96				18	43	0	2	14	94					
17		1	58	84			26	63				46	59				19	74	0	3	31	80					
18			39	41			27	92				49	42				18	63	0	6	48	15					
19		3	47	41			27	21				52	61				26	43	0	5	33	66					
20		1	52	97			28	71				46	45				44	27	0	3	52	40					
21		1	16	18			29	27				45	83				28	37	0	2	59	65					
22		1	15	83			36	16				42	27				24	88	0	2	59	14					
23			59	81			34	3				51	58				28	84	0	2	54	26					
24			58	35			52	45				41	99				32	92	0	3	5	71					
25		1	23	70			54	51				42	50				42	9	0	3	42	80					
26		1	16	33			48	93				55	89				37	23	0	3	38	38					
27		1	22	90		1	15	69		1	14	41					46	76	0	4	39	76					
28		1	30	61		1	14	45				48	34				45	40	0	4	18	80					
29		1	33	83		1	1	92				50	82				48	11	0	4	14	68					
30		1	25	89			45	89				57	42			1	1	6	0	4	10	26					
31		5	1	90		1	4	91		1	11	18				1	0	46	0	8	18	45					
32			42	92			45	88		1	14	64				1	1	3	0	3	44	47					
33		1	18	95		1	25	92		1	1	22				1	2	31	0	4	48	40					
34		1	15	63		1	4	28				51	40			1	0	73	0	4	12	4					
35		1	29	16		1	6	6				55	96				58	61	0	4	29	79					
36		1	26	52		1	9	59		1	11	12					59	12	0	4	46	35					
37			39	66		1	0	86				36	37				44	15	0	3	1	4					
38		2	3	91			56	6				46	53			1	1	21	0	4	47	71					
39		2	24	95		1	3	63				45	76			1	0	20	0	5	14	54					
40		2	18	89		1	1	78		1	3	14			1	0	15	0	5	23	96						
41		2	12	97			57	85		1	6	89					35	62	0	4	53	33					
42		1	55	72			56	6				24	95				48	79	0	4	5	52					
43		1	38	47			55	38				25	3				50	18	0	3	49	6					
44			42	45		1	12	45				39	31				50	40	0	3	24	61					
45			46	91		1	59	48				42	2				49	16	0	4	17	57					
46			45	59		1	48	59				49	92				51	68	0	4	15	78					
47		1	21	6		1	56	78				46	16				55	43	0	4	59	43					
48		2	8	90		2	5	93				48	76			1	3	32	0	6	6	91					
49			44	89		1	57	11				51	68				58	0	0	4	31	68					
50			38	91		3	3	15				46	93			1	6	59	0	5	35	58					
51			55	52		2	58	26				44	97						0	4	38	75					
Total	1	12	37	64	0	45	11	18	0	41	32	80	0	30	22	45	3	19	0	73							
Mean	0	1	25	44	0	0	53	16	0	0	48	88	0	0	36	45	0	3	58	81							
Skill	-0.22				-0.22				-0.22				-0.05														
Effort	-0.17				-0.17				-0.17				-0.04														
Condition	-0.07				-0.07				-0.07				0														
Consistency	-0.04				-0.02				0.03				-0.02														
Algebraic sum	-0.5				-0.48				-0.43				-0.11														
Performance factor	0.5				0.52				0.57				0.89														
Waktu normal	0	36	18	82	0	23	29	81	0	23	40	90	0	27	1	98	1	59	18	55							

TANGGAL : 27-Oct-13
 WAKTU : 9:05
 MESIN : 150 cc HDR 18/AI-176

PENGAMATAN BORE PILE SAHID JOGJA LIFESTYLE CITY (PILE IX)																											
Waktu persiapan										0	5	24	76	Waktu normal										0	2	48	88
Skill										-0.22				Consistency										-0.02			
Effort										-0.17				Algebraic sum										-0.48			
Condition										-0.07				Performance factor										0.52			
Pemasangan casing (siklus ke-16)										0	4	33	69	Waktu normal										0	5	3	80
Skill										0.03				Consistency										0.04			
Effort										0.02				Algebraic sum										0.11			
Condition										0.02				Performance factor										1.11			
no	Elemen kerja																durasi (1 siklus)										
	a				b				c				d														
	h	m	s	ms	h	m	s	ms	h	m	s	ms	h	m	s	ms					h	m	s	ms			
1	1	7	80			9	38			39	13			8	39	0	7	29	46								
2		36	72			11	33			30	11			3	49	0	1	21	65								
3		18	63			8	22			36	36			3	36	0	1	6	57								
4		18	68			8	34			31	91			7	84	0	1	6	77								
5		19	74			9	0			34	39			6	59	0	1	9	72								
6		14	26			7	61			33	27			9	64	0	1	4	78								
7		15	65			8	26			32	58			6	69	0	1	3	18								
8		20	16			14	7			33	25			6	20	0	1	13	68								
9		17	42			15	46			28	23			13	17	0	1	14	28								
10		27	16			16	65			38	61			10	53	0	1	32	95								
11		27	65			17	53			39	50			8	8	0	1	32	76								
12		15	59			17	81			40	69			10	54	0	1	24	63								
13		15	16			18	3			32	57			15	37	0	1	21	13								
14		19	72			22	2			34	95			13	88	0	1	30	57								
15		14	11			23	41			31	13			13	41	0	1	22	6								
16		18	0			24	14			32	17			33	24	0	6	21	24								
17		17	80			22	87			43	47			14	94	0	1	39	8								
18		14	76			22	35			34	47			11	78	0	1	23	36								
19		18	85			24	19			40	45			11	83	0	1	35	32								
20		31	34			24	51			22	71			13	54	0	1	32	10								
21		35	62			25	30			29	37			11	45	0	1	41	74								
22		31	2			25	82			34	14			13	25	0	1	44	23								
23		45	65			32	4			28	20			10	78	0	1	56	67								
24		26	35			30	77			34	7			13	42	0	1	44	61								
25		25	35			35	12			36	34			16	19	0	1	53	0								
26		19	25			33	81			20	0			15	69	0	1	28	75								
27		18	98			36	78			28	48			15	31	0	1	39	55								
28		22	49			42	84			36	12			20	3	0	2	1	48								
29		15	97			42	10			39	65			27	42	0	2	5	14								
30		23	41			30	41			32	53			15	75	0	1	42	10								
31		25	53			28	50			26	76			15	75	0	1	36	54								
32		29	69			53	14			38	89			19	82	0	2	21	54								
33		44	89			44	18			30	22			19	2	0	2	18	31								
34		39	75			40	68			38	68			21	70	0	2	20	81								
35		40	2			40	48			36	93			22	34	0	2	19	77								
36	1	20	88			20	47			41	97			23	44	0	2	46	76								
37		45	31			20	0			48	44			17	46	0	2	11	21								
38		39	69			40	17			27	11			24	73	0	2	11	70								
39	1	30	77			43	38			29	11			26	18	0	3	9	44								
40		46	84			47	61			33	7		1	21	4	0	3	28	56								
41	1	1	11			58	4			57	44			40	11	0	3	36	70								
42		40	11			56	13			50	1			59	32	0	3	25	57								
43	1	2	76		1	0	77			56	24			58	49	0	3	58	26								
44	1	37	20			53	40			49	15			49	89	0	4	9	64								
45	1	0	23			58	83			48	26			45	8	0	3	32	40								
46	1	23	8			59	61			52	16			51	14	0	4	5	99								
47	1	13	91			56	28			52	43			49	82	0	3	52	44								
48	1	5	51			56	33		1	6	66			55	72	0	4	4	22								
49	1	13	93			59	60			48	43			44	10	0	3	46	6								
50	1	33	5		1	4	28			49	3			54	48	0	4	20	84								
51	1	35	19		1	2	71		1	1	38			42	13	0	4	21	41								
52	2	21	92		1	6	77		1	8	87			37	74	0	5	15	30								
53	2	29	32		1	5	79			55	53			57	47	0	5	28	11								
54	1	51	21		1	3	85			58	30					0	3	53	36								
Total	0	40	5	19	0	31	21	17	0	35	33	92	0	21	38	77	2	18	37	50							
Mean	0	0	44	54	0	0	34	84	0	0	39	52	0	0	24	51	0	2	36	93							
Skill	0.15				0.15				-0.05				0.11														
Effort	0.13				0.13				-0.04				0.1														
Condition	0.06				0.06				-0.03				0.04														
Consistency	-0.04				0.03				0.01				-0.02														
Algebraic sum	0.3				0.37				-0.11				0.23														
Performance factor	1.3				1.37				0.89				1.23														
Waktu normal	0	52	6	75	0	42	57	20	0	31	39	19	0	26	37	49	2	41	13	31							

TANGGAL : 22-Oct-13
 WAKTU : 11:00
 MESIN : 150 cc HDR 11/AI-141

PENGAMATAN BORE PILE SAHID JOGJA LIFESTYLE CITY (PILE X)																					
Waktu persiapan					0	1	31	5	Waktu normal					0	2	0	19				
Skill					0.15					Consistency					-0.02						
Effort					0.13					Algebraic sum					0.32						
Condition					0.06					Performance factor					1.32						
Pemasangan casing (siklus ke-12)					0	3	48	20	Waktu normal					0	4	36	12				
Skill					0.08					Consistency					0.03						
Effort					0.08					Algebraic sum					0.21						
Condition					0.02					Performance factor					1.21						
no	Elemen kerja																durasi (1 siklus)				
	a				b				c				d								
	h	m	s	ms	h	m	s	ms	h	m	s	ms	h	m	s	ms	h	m	s	ms	
1		1	6	32			59	57			13	46			5	31	0	3	55	71	
2			53	0			43	34			15	71			5	70	0	1	57	75	
3			43	96			7	13			14	25			6	13	0	1	11	47	
4			36	88			7	20			18	18			8	37	0	1	10	63	
5			32	98			13	60			19	75			4	99	0	1	11	32	
6			44	65			11	62			16	59			5	61	0	1	18	47	
7			43	68			12	72			14	65			8	8	0	1	19	13	
8			36	44			11	85			15	58			6	15	0	1	10	2	
9			34	44			11	80			15	48			4	37	0	1	6	9	
10			27	55			14	85			14	86			5	30	0	1	2	56	
11			37	95			15	67			17	15			5	49	0	1	16	26	
12			38	77			13	61			15	28			5	5	0	5	0	91	
13			38	92			18	97			14	24			13	20	0	1	25	33	
14			32	15			16	65			15	96			9	66	0	1	14	42	
15			39	2			28	2			14	41			6	88	0	1	28	33	
16			38	66			20	36			25	31			10	23	0	1	34	56	
17			50	76			25	76			14	63			10	52	0	1	41	67	
18			48	8			32	8			35	74			15	47	0	2	11	37	
19			39	31			22	97			13	37			10	30	0	1	25	95	
20			40	8			32	9			13	10			22	50	0	1	47	77	
21			31	82			37	27			16	33			16	97	0	1	42	39	
22			44	75			26	72			19	35			12	92	0	1	43	74	
23		1	38	88			23	2			17	36			13	66	0	2	32	92	
24		1	33	68			24	17			18	45			21	25	0	2	37	55	
25		2	21	91			38	10			17	57			21	22	0	3	38	80	
26		1	13	67			32	33			15	31			18	33	0	2	19	64	
27			59	85			57	42			24	57			23	62	0	2	45	46	
28		1	1	50			29	70			11	91			25	73	0	2	8	84	
29		1	13	62			42	14			21	87			24	43	0	2	42	6	
30		1	31	45			31	83			15	23			33	79	0	2	52	30	
31		1	4	33			32	70			12	22			20	33	0	2	9	58	
32		1	30	44			58	8			11	28			18	8	0	2	57	88	
33		1	14	41		1	0	56			11	64			25	13	0	2	51	74	
34		1	32	31			56	34			18	2			29	19	0	3	15	86	
35		1	31	71		1	5	90			10	24			37	81	0	3	25	66	
36			58	27			55	37			12	94			33	4	0	2	39	62	
37			52	90			49	46			10	23			31	44	0	2	24	3	
38			54	17		1	3	98			11	43			36	8	0	2	45	66	
39		1	54	14		1	5	26			23	92			44	25	0	4	7	57	
40		1	26	9		1	14	22			19	44			23	84	0	3	23	59	
41		2	41	26		1	7	78			19	89			51	4	0	4	59	97	
42		2	36	97		1	14	47			16	4			51	44	0	4	58	92	
43		1	59	25		1	32	5			10	24			42	98	0	4	24	52	
44		2	0	29		1	7	9			11	16			46	33	0	4	4	87	
45		1	27	47		1	12	74			11	80			58	67	0	3	50	68	
46		1	59	4		1	7	17			19	74			50	84	0	4	16	79	
47		1	44	1		1	23	3			16	85			51	16	0	4	15	5	
48		1	32	3		1	17	59			17	89			56	15	0	4	3	66	
49		1	25	76		1	22	79			10	12			48	18	0	3	46	85	
50		1	24	17		1	23	27			44	24			49	90	0	4	21	58	
51		1	33	87		1	18	57			33	82		1	11	2	0	4	37	28	
52		2	0	90		1	18	3			25	72					0	3	44	65	
Total		1	1	58	52	0	37	49	1	0	14	54	52	0	20	58	13	2	20	59	43
Mean		0	1	11	51	0	0	43	63	0	0	17	20	0	0	24	67	0	2	45	87
Skill		-0.05				0.03				0.15				0.11							
Effort		-0.04				0.02				0.13				0.1							
Condition		-0.03				0				0.06				0.04							
Consistency		-0.04				-0.04				0.01				0.01							
Algebraic sum		-0.16				0.01				0.35				0.26							
Performance factor		0.84				1.01				1.35				1.26							
Waktu normal		0	52	3	56	0	38	11	70	0	20	7	60	0	26	25	24	2	23	24	41

TANGGAL : 22-Oct-13
 WAKTU : 11:30
 MESIN : 150 cc HDR 18/AI-176

PENGAMATAN BORE PILE SAHID JOGJA LIFESTYLE CITY (PILE XI)																				
Waktu persiapan				0	4	41	27	Waktu normal				0	3	42	20					
Skill				-0.1				Consistency				0								
Effort				-0.08				Algebraic sum				-0.21								
Condition				-0.03				Performance factor				0.79								
Pemasangan casing (siklus ke-18)				0	7	44	60	Waktu normal				0	3	52	30					
Skill				-0.22				Consistency				-0.04								
Effort				-0.17				Algebraic sum				-0.5								
Condition				-0.07				Performance factor				0.5								
no	Elemen kerja																durasi (1 siklus)			
	a				b				c				d							
	h	m	s	ms	h	m	s	ms	h	m	s	ms	h	m	s	ms	h	m	s	ms
1			20	71			6	79			25	5			3	5	0	5	36	87
2			25	80			9	95			26	21			4	24	0	1	6	20
3			36	69			12	55			32	18			6	25	0	1	27	67
4			22	13			11	25			16	78			6	4	0	0	56	20
5			21	37			24	60			17	14			14	45	0	1	17	56
6			11	59			26	12			22	6			18	87	0	1	18	64
7			11	25			29	85			10	37			16	41	0	1	7	88
8			11	47			32	94			11	47			13	69	0	1	9	57
9			11	13			23	79			10	27			20	65	0	1	5	84
10			12	8			31	72			14	77			18	72	0	1	17	29
11			15	71			27	64			11	10			43	66	0	1	38	11
12			19	93			39	21			11	20			8	31	0	1	18	65
13			15	20			33	83			13	21			15	77	0	1	18	1
14			15	88			26	74			14	43			16	68	0	1	13	73
15			20	71			24	79			14	82			18	56	0	1	18	88
16			19	41			32	30			13	5			16	20	0	1	20	96
17			21	80			27	62			13	29			17	2	0	1	19	73
18			24	31			24	31			29	21			15	1	0	9	17	44
19			20	42			24	95			38	28			14	65	0	1	38	30
20			15	69			28	51			33	63			19	47	0	1	37	30
21			25	66			37	55			34	24			54	13	0	2	31	58
22			31	89			35	41			32	18			15	41	0	1	54	89
23			34	41			41	94			33	52			13	62	0	2	3	49
24			35	51			42	99	1	8	25			24	91	0	2	51	66	
25			15	31			34	63			27	27			31	27	0	1	48	48
26			25	68			39	50	1	36	44			51	30	0	3	32	92	
27			36	37			27	41			15	42			52	16	0	2	11	36
28			40	69			46	67			53	36			25	96	0	2	46	68
29			32	65			37	16			39	60			51	37	0	2	40	78
30			26	35			37	70	1	21	15			27	45	0	2	52	65	
31			24	52			38	83			35	64			35	78	0	2	14	77
32			35	14			39	8			27	64			28	70	0	2	10	56
33			39	96			43	2			30	58			48	35	0	2	41	91
34		1	10	29			41	62			25	90			51	65	0	3	9	46
35			20	76			48	7			38	3			34	19	0	2	21	5
36			23	1			44	15			31	86			38	41	0	2	17	43
37			50	16			49	98			30	77			46	13	0	2	57	4
38			41	58			53	41			26	25			51	80	0	2	53	4
39		1	4	82			57	52			30	15			54	48	0	3	26	97
40		1	29	77			52	16			31	89		1	6	87	0	4	0	69
41		1	12	16			51	63			32	15		1	35	71	0	4	11	65
42			54	31		1	6	95			37	33			45	19	0	3	23	78
43			47	33			54	50			39	57			51	96	0	3	13	36
44		1	51	57		1	12	96			55	33			45	53	0	4	45	39
45		1	31	18		1	22	19			28	71			45	60	0	4	7	68
46		1	57	27		1	22	80			30	95		1	6	3	0	4	57	5
47		1	32	40		1	26	12			17	8			46	73	0	4	2	33
48		1	47	0		1	5	31			28	31			48	50	0	4	9	12
49		1	33	23		1	4	59			40	76			54	21	0	4	12	79
50		2	25	82		1	25	13			32	1		1	10	53	0	5	33	49
51		1	39	55		1	58	11			35	52					0	4	13	18
Total	0	36	9	63	0	36	18	55	0	25	46	38	0	28	1	63	2	18	42	6
Mean	0	0	42	54	0	0	42	72	0	0	30	32	0	0	33	63	0	2	46	44
Skill	0.15				0.03				0.06				0							
Effort	0.13				0.02				0.05				0							
Condition	0.06				0.02				0.02				0							
Consistency	-0.04				0.01				0				0.01							
Algebraic sum	0.3				0.08				0.13				0.01							
Performance factor	1.3				1.08				1.13				1.01							
Waktu normal	0	47	0	52	0	39	12	83	0	29	7	41	0	28	18	45	2	31	13	71

TANGGAL : 22-Oct-13
 WAKTU : 14:13
 MESIN : 150 cc HDR 18/AI-176

PENGAMATAN BORE PILE SAHAD JOGJA LIFESTYLE CITY (PILE XII)																											
Waktu persiapan										0	4	51	77	Waktu normal										0	3	50	50
Skill										-0.1				Consistency										0			
Effort										-0.08				Algebraic sum										-0.21			
Condition										-0.03				Performance factor										0.79			
Pemasangan casing (siklus ke-13)										0	3	9	58	Waktu normal										0	3	56	98
Skill										0.11				Consistency										0			
Effort										0.1				Algebraic sum										0.25			
Condition										0.04				Performance factor										1.25			
no	Elemen kerja																durasi (1 siklus)										
	a				b				c				d														
	h	m	s	ms	h	m	s	ms	h	m	s	ms	h	m	s	ms	h	m	s	ms							
1			33	0			9	65				17	77				3	1	0	5	55	20					
2			21	98			11	13				22	68				4	65	0	1	0	44					
3			36	55			11	19				28	91				4	87	0	1	21	52					
4			35	77			12	60				36	27				5	56	0	1	30	20					
5			51	76			13	71				32	96				6	6	0	1	44	49					
6			36	68			15	81				26	45				8	21	0	1	27	15					
7			33	50			15	9				36	70				9	28	0	1	34	57					
8			37	45			16	8				24	35				11	52	0	1	29	40					
9			50	18			17	38				23	75				12	20	0	1	43	51					
10			40	6			19	48				34	66				12	5	0	1	46	25					
11			30	20			20	38				31	87				13	27	0	1	35	72					
12			14	28			20	47				29	76				14	60	0	1	19	11					
13			19	52			21	20				20	25				16	64	0	4	27	19					
14			58	44			22	89				32	73				18	71	0	2	12	77					
15			35	4			22	68				29	65				19	93	0	1	47	30					
16			48	66			23	37				27	76				19	71	0	1	59	50					
17			47	1			24	14				34	19				20	80	0	2	6	14					
18			30	65			27	76				36	85				23	69	0	1	58	95					
19			38	41			28	9				23	35				24	66	0	1	54	51					
20			50	37			28	96				19	16				24	89	0	2	3	38					
21			51	45			29	20				38	96				24	37	0	2	23	98					
22			40	71			27	1				22	72				25	53	0	1	55	97					
23			30	16			30	2				33	59				24	84	0	1	58	61					
24			45	5			30	90				31	81				24	72	0	2	12	48					
25			1	35	26			31	95			25	97				29	44	0	3	2	62					
26			26	47			37	52				36	8				30	5	0	2	10	12					
27			33	24			34	46				34	31				34	57	0	2	16	58					
28			34	14			24	54				30	1				30	79	0	1	59	48					
29			29	93			39	62				27	1				31	64	0	2	8	20					
30			57	34			35	87				19	36				30	71	0	2	23	28					
31			33	60			39	56				32	53				32	27	0	2	17	96					
32			49	14			41	29				25	81				33	12	0	2	29	36					
33			28	2			42	21				31	65				33	19	0	2	15	7					
34			35	13			46	2				37	81				34	3	0	2	32	99					
35			51	27			45	88				33	0				35	16	0	2	45	31					
36			54	22			49	21				27	88				36	72	0	2	48	3					
37			1	3	31			48	53			34	87				38	16	0	3	4	87					
38			1	3	66			53	86			31	36				41	18	0	3	10	6					
39			41	80			49	94				39	43				42	74	0	2	53	91					
40			49	31			53	17				24	56				43	65	0	2	50	69					
41			1	2	55			57	36			35	79				44	18	0	3	19	88					
42			1	0	2			59	15			28	72				48	0	0	3	15	89					
43			1	45	95			1	7	23		32	82				36	8	0	4	2	8					
44			1	14	13			1	5	42		26	11				40	82	0	3	26	48					
45			1	41	38			1	4	21		36	97				43	30	0	4	5	86					
46			1	43	92			1	11	31		31	60				45	62	0	4	12	45					
47			1	23	56			1	13	32		25	52				47	93	0	3	50	33					
48			1	10	16			1	17	65		19	85				48	15	0	3	35	81					
49			57	99			1	17	50			34	83				49	11	0	3	39	43					
50			1	10	49			1	18	68		31	85				53	7	0	3	54	9					
51			1	23	12			1	20	85		24	11				59	3	0	4	7	11					
52			41	64			1	7	77			32	51						0	2	21	92					
Total			0	42	57	63		0	33	33	27	0	25	49	47		0	24	6	48	2	14	28	20			
Mean			0	0	49	57		0	0	38	72	0	0	29	80		0	0	28	36	0	2	38	20			
Skill	0.13				0.11				0.06				0.08														
Effort	0.12				0.1				0.05				0.08														
Condition	0.06				0.04				0.02				0.02														
Consistency	-0.04				0.04				-0.02				0.04														
Algebraic sum	0.27				0.29				0.11				0.22														
Performance factor	1.27				1.29				1.11				1.22														
Waktu normal	0	54	33	59	0	43	17	12	0	28	39	91	0	29	24	71	2	43	42	81							

TANGGAL : 28-Oct-13
 WAKTU : 9:47
 MESIN : 150 cc HDR 18/AI-176

PENGAMATAN BORE PILE SAHID JOGJA LIFESTYLE CITY (PILE XIII)																											
Waktu persiapan										0	2	53	31	Waktu normal										0	3	26	24
Skill										0.08				Consistency										0.01			
Effort										0.08				Algebraic sum										0.19			
Condition										0.02				Performance factor										1.19			
Pemasangan casing (siklus ke-13)										0	4	39	37	Waktu normal										0	5	10	10
Skill										0.03				Consistency										0.04			
Effort										0.02				Algebraic sum										0.11			
Condition										0.02				Performance factor										1.11			
no	Elemen kerja																durasi (1 siklus)										
	a				b				c				d														
	h	m	s	ms	h	m	s	ms	h	m	s	ms	h	m	s	ms	h	m	s	ms							
1			32	27			7	26				36	40			2	91	0	4	12	15						
2			28	72			8	32				20	52			5	50	0	1	3	6						
3			29	8			9	49				19	50			6	41	0	1	4	48						
4			41	93			10	44				33	11			8	90	0	1	34	38						
5			33	18			12	21				19	17			5	9	0	1	9	65						
6			39	28			14	64				37	41			9	8	0	1	40	41						
7			35	1			15	89				14	42			10	2	0	1	15	34						
8			41	71			15	37				33	34			12	30	0	1	42	72						
9			49	47			17	72				59	73			14	62	0	2	21	54						
10			31	2			20	71				28	82			15	19	0	1	35	74						
11		1	23	13			18	64				22	72			15	22	0	2	19	71						
12			41	55			20	8				35	47			16	32	0	1	53	42						
13			47	99			21	45				32	64			18	32	0	6	39	77						
14			35	81			24	31				41	21			20	58	0	2	1	91						
15			31	71			26	81				25	25			21	24	0	1	45	1						
16			40	6			29	63				20	66			25	51	0	1	55	86						
17			38	65			25	53				27	65			27	13	0	1	58	96						
18		1	13	73			26	3				41	72			27	92	0	2	49	40						
19			46	72			29	40				25	10			28	61	0	2	9	83						
20			31	31			31	96				28	66			31	32	0	2	3	25						
21		1	35	3			34	11				20	44			32	72	0	3	2	30						
22			39	49			30	87				28	72			32	29	0	2	11	37						
23			41	23			32	55				26	8		1	1	31	0	2	41	17						
24			40	30			34	34				26	16			34	42	0	2	15	22						
25			42	79			37	72				32	1			34	29	0	2	26	81						
26		1	3	13			39	24				32	97			36	12	0	2	51	46						
27			40	68			41	37				40	52			37	28	0	2	39	85						
28			45	76			43	35				36	24			38	20	0	2	43	55						
29			49	46			44	49				32	33			30	48	0	2	36	76						
30			31	62			47	5				48	36			29	34	0	2	36	37						
31		1	5	21			45	37				33	48			30	64	0	2	54	70						
32		1	11	86			47	5				19	23			31	1	0	2	49	15						
33			37	94			49	79				28	32			33	58	0	2	29	63						
34		1	12	50			51	62				28	58			34	30	0	3	7	0						
35			41	77			53	18				24	43			41	43	0	2	40	81						
36		1	12	47			53	23				24	69			35	48	0	3	5	87						
37			32	2			57	35				31	32			38	66	0	2	39	35						
38		1	7	80			58	48				34	44			40	27	0	3	20	99						
39			51	55			59	28				15	21			42	0	0	2	48	4						
40			49	51		1	2	0				20	37			43	8	0	2	54	96						
41		2	18	56		1	4	19				13	47			45	93	0	4	22	15						
42			41	16		1	6	18				34	20			41	11	0	3	2	65						
43		1	32	31		1	2	1				31	35			50	20	0	3	55	87						
44		1	34	2		1	4	31				18	49			52	48	0	3	49	30						
45		2	1	12		1	6	32				22	89			53	44	0	4	23	77						
46			44	50		1	20	47				27	11			55	11	0	3	27	19						
47			53	34		1	12	6				28	76			59	16	0	3	33	32						
48			44	23		1	15	86				47	93		1	2	3	0	3	50	5						
49			43	10		2	3	51				33	5					0	3	19	66						
Total	0	42	36	79	0	33	3	24	0	24	4	65	0	24	38	55	2	11	55	91							
Mean	0	0	52	18	0	0	40	47	0	0	29	48	0	0	30	80	0	2	44	91							
Skill	0.11				0.08				0.06				0.06														
Effort	0.1				0.08				0.05				0.05														
Condition	0.04				0.02				0.02				0.02														
Consistency	-0.04				0.03				0				0.03														
Algebraic sum	0.21				0.21				0.13				0.16														
Performance factor	1.21				1.21				1.13				1.16														
Waktu normal	0	51	33	72	0	39	59	72	0	27	12	45	0	28	35	12	2	35	57	35							

TANGGAL : 28-Oct-13
 WAKTU : 13:05
 MESIN : 150 cc HDR 18/AI-176

PENGAMATAN BORE PILE SAHID JOGJA LIFESTYLE CITY (PILE XIV)																					
Waktu persiapan				0	2	54	67	Waktu normal				0	3	27	86						
Skill				0.08				Consistency				0.01									
Effort				0.08				Algebraic sum				0.19									
Condition				0.02				Performance factor				1.19									
Pemasangan casing (siklus ke-15)				0	2	38	15	Waktu normal				0	3	28	76						
Skill				0.13				Consistency				0.01									
Effort				0.12				Algebraic sum				0.32									
Condition				0.06				Performance factor				1.32									
no	Elemen kerja																durasi (1 siklus)				
	a				b				c				d								
	h	m	s	ms	h	m	s	ms	h	m	s	ms	h	m	s	ms	h	m	s	ms	
1			28	24			7	18				20	32			3	8	0	3	53	49
2			27	43			7	20				14	42			4	89	0	0	53	94
3			43	49			9	4				32	48			5	9	0	1	30	10
4			48	76			9	65				28	93			7	96	0	1	35	30
5			53	50			10	71				32	11			7	52	0	1	43	84
6			42	24			9	47				23	72			9	21	0	1	24	64
7			47	31			11	57				29	66			9	21	0	1	37	75
8		1	12	58			12	9				25	8			10	43	0	2	0	18
9			45	27			14	72				38	23			10	11	0	1	48	33
10			50	35			15	56				32	32			11	82	0	1	50	5
11			36	31			15	90				25	89			12	25	0	1	30	35
12			41	11			17	47				31	95			12	22	0	1	42	75
13			30	28			16	74				21	92			12	35	0	1	21	29
14			51	6			21	79				19	76			14	53	0	1	47	14
15			34	76			22	57				32	33			12	56	0	4	20	37
16			50	47			27	3				34	31			14	5	0	2	5	86
17			43	98			22	8				20	14			14	3	0	1	40	23
18		1	21	44			23	5				27	9			15	6	0	2	26	64
19			54	8			25	88				24	47			17	15	0	2	1	58
20			47	82			34	33				27	13			20	26	0	2	9	54
21			47	45			31	73				27	64			22	28	0	2	9	10
22			30	33			34	79				31	1			23	1	0	1	59	14
23			33	71			39	25				31	37			23	44	0	2	7	77
24			37	25			41	44				21	50			25	55	0	2	5	74
25			51	4			39	90				21	54			24	37	0	2	16	85
26			45	97			40	2				13	33			26	2	0	2	5	34
27			55	53			40	38				32	44			27	21	0	2	35	56
28			38	11			42	84				30	55			29	94	0	2	21	44
29			31	85			43	48				26	16			31	31	0	2	12	80
30			48	51			44	74				28	27			30	68	0	2	32	20
31			32	44			44	77				40	29			30	77	0	2	28	27
32		1	23	93			45	85				27	31			34	18	0	3	11	27
33			31	80			47	16				31	41			33	65	0	2	24	2
34			35	17			50	26				30	6			31	93	0	2	27	44
35			31	7			50	83				24	13			33	12	0	2	19	15
36			49	52			46	36				22	27			35	55	0	2	33	70
37			37	66			53	28				47	19			45	93	0	3	4	6
38		1	29	30			55	20				42	32			40	81	0	3	47	63
39			57	10			57	27				41	23			37	51	0	3	13	11
40			42	14			57	28				42	5			48	22	0	3	9	69
41			47	30			58	35				46	14			31	3	0	3	2	82
42			36	41			59	47				38	37			36	88	0	2	51	13
43			43	81			59	55				22	43			42	71	0	2	48	50
44			29	90		1	2	32				41	79			50	40	0	3	4	41
45		1	29	52		1	2	24				38	83			51	83	0	4	2	42
46			46	66		1	5	41				34	41			52	10	0	3	18	58
47			55	91		1	7	52				16	98			53	22	0	3	13	63
48			38	90		1	5	52				25	7			54	51	0	3	4	0
49			41	1		1	7	14				24	18			54	82	0	3	7	15
50			45	32		1	9	13				19	16			55	19	0	3	8	80
51			49	43		1	10	16				17	41			58	92	0	3	15	92
52		1	37	53		1	8	61				21	62		1	2	72	0	4	10	48
53			1	42	2		1	9	77				18	96				0	3	10	75
Total	0	42	44	8	0	34	46	7	0	25	19	68	7	0	24	23	59	2	12	46	24
Mean	0	0	48	38	0	0	39	36	0	0	28	67	0	0	28	15	0	2	33	20	
Skill	0.13				0.08				0.08				0.08								
Effort	0.12				0.08				0.08				0.08								
Condition	0.06				0.04				0.02				0.04								
Consistency	0				0.04				0				0.04								
Algebraic sum	0.31				0.24				0.18				0.24								
Performance factor	1.31				1.24				1.18				1.24								
Waktu normal	0	55	58	94	0	43	6	73	0	29	53	22	0	30	14	85	2	46	10	36	

TANGGAL : 28-Oct-13
 WAKTU : 10:15
 MESIN : 150 cc HDR 18/AI-141

PENGAMATAN BORE PILE SAHID JOGJA LIFESTYLE CITY (PILE XV)																											
Waktu persiapan										0	3	56	31	Waktu normal										0	4	5	76
Skill										Consistency										0.04							
Effort										Algebraic sum										0.04							
Condition										Performance factor										1.04							
Pemasangan casing (siklus ke-15)										0	4	44	63	Waktu normal										0	5	15	94
Skill										Consistency										0.04							
Effort										Algebraic sum										0.11							
Condition										Performance factor										1.11							
no	Elemen kerja																durasi (1 siklus)										
	a				b				c				d														
	h	m	s	ms	h	m	s	ms	h	m	s	ms	h	m	s	ms	h	m	s	ms							
1			36	64			8	70				26	69				4	68	0	5	13	2					
2			32	71			10	99				31	96				5	27	0	1	20	93					
3			43	81			10	37				29	51				5	75	0	1	29	44					
4			34	11			11	20				33	21				6	25	0	1	24	77					
5			28	24			13	25				36	16				8	85	0	1	26	50					
6			31	5			14	33				53	91				9	72	0	1	49	1					
7			30	35			15	79				25	28				11	81	0	1	23	23					
8			44	31			16	19				30	78				13	97	0	1	45	25					
9			45	51			18	44				32	59				14	36	0	1	50	90					
10			31	25			16	4				28	11				14	65	0	1	30	5					
11			48	72			15	67				35	26				15	81	0	1	55	46					
12			23	95			22	15				20	50				16	0	0	1	22	60					
13			49	71			24	2				37	30				18	36	0	2	9	39					
14			41	25			27	71				33	51				20	56	0	2	3	3					
15			44	63			31	18				41	32				22	82	0	7	4	58					
16			40	98			32	48				27	31				23	60	0	2	4	37					
17			47	48			34	24				28	48				25	85	0	2	16	5					
18			39	25			34	63				32	43				26	11	0	2	12	42					
19			59	54			35	37				36	0				28	51	0	2	39	42					
20			42	31			36	33				29	8				31	55	0	2	19	27					
21			39	1			39	45				28	44				27	76	0	2	14	66					
22			46	88			38	57				34	3				29	20	0	2	28	68					
23			44	78			40	28				20	76				30	52	0	2	16	34					
24			55	41			40	94				31	24				32	1	0	2	39	60					
25		1	10	18			41	44				28	76				32	37	0	2	52	75					
26		1	13	83			40	16				33	44				32	16	0	2	59	59					
27		1	14	95			42	74				30	25				35	47	0	3	3	41					
28		1	16	95			44	24				37	85				42	93	0	3	21	97					
29			36	90			50	72				39	52				35	2	0	2	42	16					
30			31	91			41	88				20	30				38	13	0	2	12	22					
31			47	52			42	95				28	32				39	80	0	2	38	59					
32			31	65			44	77				27	43				39	55	0	2	23	40					
33			41	44			45	2				36	2				40	13	0	2	42	61					
34		1	20	77			47	8				35	47				35	92	0	3	19	24					
35			41	82			51	82				36	55				36	56	0	2	46	75					
36			52	67			53	68				20	31				37	49	0	2	44	15					
37			46	45			54	67				23	86				41	64	0	2	46	62					
38		1	34	25			57	85				20	56				40	70	0	3	33	36					
39			47	47			42	44				19	31				40	66	0	2	29	88					
40			38	90			55	41				22	23				40	73	0	2	37	27					
41			40	55			51	71				26	10				44	85	0	2	43	21					
42			44	79			55	27				24	1				46	96	0	2	51	3					
43			58	62			51	17				17	33				47	8	0	2	54	20					
44		2	11	41		1	24	9				25	29				49	1	0	4	49	80					
45		1	15	2			57	25				18	23				53	65	0	3	24	15					
46		1	19	95			50	29				24	14				55	81	0	3	30	19					
47			34	96		1	11	76				20	43				50	43	0	2	57	58					
48			35	59		1	14	87				20	98				50	72	0	3	2	16					
49			50	13		1	23	90				21	62				51	11	0	3	26	76					
50			44	72		1	39	12				44	96				59	85	0	4	8	65					
51		1	55	47		1	3	62				25	63						0	3	24	72					
Total	0	43	0	75	0	34	48	24	0	24	52	76	0	26	2	70	2	17	25	39							
Mean	0	0	50	60	0	0	40	95	0	0	29	27	0	0	31	25	0	2	44	91							
Skill	0.11				0.06				0.06				0.06														
Effort	0.1				0.05				0.05				0.05														
Condition	0.04				0.02				0.02				0.02														
Consistency	-0.02				0.03				-0.02				0.04														
Algebraic sum	0.23				0.16				0.11				0.17														
Performance factor	1.23				1.16				1.11				1.17														
Waktu normal	0	52	54	32	0	40	22	36	0	27	36	96	0	30	28	36	2	40	43	70							

TANGGAL : 29-Oct-13
 WAKTU : 10:33
 MESIN : 150 cc HDR 18/AI-141

PENGAMATAN BORE PILE SAHID JOGJA LIFESTYLE CITY (PILE XVI)																											
Waktu persiapan										0	2	54	67	Waktu normal										0	3	27	86
Skill										0.08				Consistency										0.01			
Effort										0.08				Algebraic sum										0.19			
Condition										0.02				Performance factor										1.19			
Pemasangan casing (siklus ke-14)										0	7	50	64	Waktu normal										0	3	55	32
Skill										-0.22				Consistency										-0.04			
Effort										-0.17				Algebraic sum										-0.5			
Condition										-0.07				Performance factor										0.5			
no	Elemen kerja																durasi (1 siklus)										
	a				b				c				d														
	h	m	s	ms	h	m	s	ms	h	m	s	ms	h	m	s	ms	h	m	s	ms							
1			51	33			6	95				25	69				5	33	0	4	23	97					
2			30	61			7	37				31	77				5	30	0	1	15	5					
3			47	65			9	25				25	41				5	26	0	1	27	57					
4			51	81			12	52				29	16				6	37	0	1	39	86					
5			26	87			12	99				31	65				6	31	0	1	17	82					
6			49	4			14	55				36	96				7	51	0	1	48	6					
7			49	77			20	91				41	60				7	30	0	1	59	58					
8		1	0	84			16	54				25	53				8	1	0	1	50	92					
9			41	14			17	4				36	21				9	0	0	1	43	39					
10			36	48			19	60				31	27				8	21	0	1	35	56					
11			41	38			22	63				25	28				9	32	0	1	38	61					
12			35	61			25	70				21	29				11	54	0	1	34	14					
13			31	33			29	19				23	49				12	50	0	1	36	51					
14			35	77			31	42				39	44				12	35	0	9	49	62					
15		1	14	79			28	42				37	2				13	15	0	2	33	38					
16			55	85			29	77				34	24				15	12	0	2	14	98					
17			50	26			28	96				29	25				17	40	0	2	5	87					
18			47	52			29	87				19	5				18	48	0	1	54	92					
19			53	34			33	52				26	59				21	97	0	2	15	42					
20			39	96			35	88				35	89				20	41	0	2	12	14					
21			38	7			36	24				45	99				20	79	0	2	21	9					
22			40	17			38	27				23	39				20	81	0	2	2	64					
23		1	4	70			41	61				28	56				21	15	0	2	36	2					
24		1	7	12			43	24				31	78				21	28	0	2	43	42					
25			46	96			43	91				30	42				21	2	0	2	22	31					
26			45	90			45	36				28	68				22	98	0	2	22	92					
27			45	30			41	71				15	62				25	15	0	2	7	78					
28			49	8			47	52				15	79				26	17	0	2	18	56					
29			44	76			47	28				25	38				29	18	0	2	26	60					
30			45	2			49	57				16	50				30	50	0	2	21	59					
31			41	86			51	72				11	31				31	7	0	2	15	96					
32			31	10			51	23				16	55				32	65	0	2	11	53					
33			43	7			52	14				10	27				48	51	0	2	33	99					
34			43	66			52	29				44	41				35	7	0	2	55	43					
35			59	39			53	28				30	47				37	5	0	3	0	19					
36		1	20	98			58	48				22	64				38	54	0	3	20	64					
37		1	2	48			59	27				30	25				40	28	0	3	12	28					
38			40	31			59	22				24	72				40	15	0	2	44	40					
39			47	34			59	30				32	72				41	97	0	3	1	33					
40		1	21	98			44	24				40	1				43	50	0	3	29	73					
41		1	21	24			45	24				23	33				43	74	0	3	13	55					
42			49	9			57	27				31	32				47	7	0	3	4	75					
43			53	41		1	10	27				27	32				54	72	0	3	25	72					
44		1	8	20		1	13	31				33	37				57	21	0	3	52	9					
45			52	91		1	13	37				31	20		1	8	12	0	3	45	60						
46			54	18		1	8	39				28	49		1	20	72	0	3	51	78						
47		1	21	24		1	9	34				32	5				59	20	0	4	1	83					
48		1	7	9		1	11	15				34	11				58	83	0	3	51	18					
49		1	8	81		1	8	25				39	81		1	7	81	0	4	4	68						
50			35	40		1	15	27				41	41						0	2	32	8					
Total		0	42	22	17	0	34	40	82	0	24	14	66	0	23	6	8	2	15	9	4						
Mean		0	0	50	84	0	0	41	62	0	0	29	9	0	0	28	29	0	2	45	49						
Skill		0.11				0.06				0.06				0.08													
Effort		0.1				0.05				0.05				0.08													
Condition		0.04				0.02				0.02				0.04													
Consistency		-0.02				0.03				-0.04				0.03													
Algebraic sum		0.23				0.16				0.09				0.23													
Performance factor		1.23				1.16				1.09				1.23													
Waktu normal		0	52	6	87	0	40	13	75	0	26	25	58	0	28	24	88	2	34	34	26						

TANGGAL : 2-Nov-13
 WAKTU : 8:40
 MESIN : 150 cc HDR 18/AI-141

PENGAMATAN BORE PILE SAHID JOGJA LIFESTYLE CITY (PILE XVII)																											
Waktu persiapan										0	2	41	56	Waktu normal										0	3	13	87
Skill										0.08				Consistency										0			
Effort										0.08				Algebraic sum										0.2			
Condition										0.04				Performance factor										1.2			
Pemasangan casing (siklus ke-12)										0	3	42	24	Waktu normal										0	4	28	91
Skill										0.08				Consistency										0.01			
Effort										0.08				Algebraic sum										0.21			
Condition										0.04				Performance factor										1.21			
no	Elemen kerja																durasi (1 siklus)										
	a				b				c				d														
	h	m	s	ms	h	m	s	ms	h	m	s	ms	h	m	s	ms	h	m	s	ms							
1			32	80			8	5			22	72			3	25	0	3	48	38							
2			48	37			8	51			20	74			4	68	0	1	22	30							
3			47	20			8	71			40	84			6	57	0	1	43	32							
4			30	41			9	98			33	41			5	78	0	1	19	58							
5			49	51			12	88			24	7			6	31	0	1	32	77							
6			47	37			11	83			34	28			7	41	0	1	40	89							
7			42	35			12	91			24	61			9	4	0	1	28	91							
8			47	77			13	67			33	93			11	97	0	1	47	34							
9			34	16			15	25			30	91			15	91	0	1	36	23							
10			45	57			16	90			33	85			18	67	0	1	54	99							
11		1	9	40			19	41			28	28			12	53	0	2	9	62							
12			38	55			20	96			39	90			14	90	0	1	54	31							
13			36	79			20	13			24	71			15	24	0	1	36	87							
14			28	25			18	72			32	71			17	87	0	1	37	55							
15			25	12			20	96			26	61			17	61	0	5	12	54							
16			30	72			21	51			32	87			18	95	0	1	44	5							
17			52	83			23	16			36	44			18	7	0	2	10	50							
18			31	62			24	11			33	44			19	34	0	1	48	51							
19			36	55			25	50			25	6			21	51	0	1	48	62							
20			38	94			28	31			35	22			22	26	0	2	4	73							
21			36	63			27	0			30	34			21	62	0	1	55	59							
22			42	70			29	3			26	62			23	51	0	2	1	86							
23			50	2			30	24			21	7			25	49	0	2	6	82							
24			52	62			31	76			18	73			25	45	0	2	8	56							
25		1	23	41			33	30			27	11			26	34	0	2	50	16							
26			40	63			33	32			35	73			27	19	0	2	16	87							
27			31	50			35	47			26	93			29	37	0	2	3	27							
28		1	5	59			37	86			35	71			28	20	0	2	47	36							
29			40	11			38	31			31	62			28	29	0	2	18	33							
30			35	21			41	10			44	83			31	7	0	2	32	21							
31			41	78			42	1			30	36			24	20	0	2	18	35							
32			35	27			44	29			33	45			26	85	0	2	19	86							
33			50	20			45	23			19	3			26	35	0	2	20	81							
34		1	39	5			46	98			22	37			27	70	0	3	16	10							
35			58	63			47	96			39	44			28	96	0	2	54	99							
36			46	52			49	63			36	91			30	4	0	2	43	10							
37			30	25			50	11			36	21			32	57	0	2	29	14							
38		1	24	36			50	53			30	90			41	99	0	3	27	78							
39		1	26	60			51	20			18	71			42	15	0	3	18	66							
40			48	64			59	27			27	21			44	41	0	2	59	53							
41			31	90		1	2	34			22	28			45	90	0	2	42	42							
42			45	86			54	31			19	54			47	22	0	2	46	93							
43			23	15			55	37			25	16			50	23	0	2	33	91							
44			44	33			57	27			20	98			48	28	0	2	50	86							
45		1	11	95			58	19			23	87			48	17	0	3	22	18							
46			58	76		1	8	25			25	51			43	28	0	3	15	80							
47			51	52			59	10			27	91			44	53	0	3	3	6							
48			47	5			59	44			27	90			46	31	0	3	0	70							
49			31	24			59	25			30	45			51	26	0	2	52	20							
50			53	87		1	12	41			27	91			49	30	0	3	23	49							
51		1	57	69		1	24	56			32	22			52	39	0	4	46	86							
52			43	56		1	25	68			21	89			55	28	0	3	26	41							
53			44	65		1	37	92			24	82					0	2	47	39							
Total	0	42	19	53	0	34	0	15	0	25	38	32	0	24	1	77	2	12	23	57							
Mean	0	0	47	92	0	0	38	49	0	0	29	2	0	0	27	73	0	2	32	76							
Skill	0.13				0.11				0.06				0.08														
Effort	0.12				0.1				0.05				0.08														
Condition	0.06				0.04				0.02				0.04														
Consistency	-0.04				0.03				-0.02				0.03														
Algebraic sum	0.27				0.28				0.11				0.23														
Performance factor	1.27				1.28				1.11				1.23														
Waktu normal	0	53	45	20	0	43	31	39	0	28	27	54	0	29	33	38	2	43	0	29							

TANGGAL : 2-Nov-13
 WAKTU : 10:50
 MESIN : 150 cc HDR 18/AI-141

PENGAMATAN BORE PILE SAHID JOGJA LIFESTYLE CITY (PILE XVIII)																																	
Waktu persiapan										0	3	45	98	Waktu normal										0	3	52	76						
Skill										0										Consistency										0.03			
Effort										0										Algebraic sum										0.03			
Condition										0										Performance factor										1.03			
Pemasangan casing (siklus ke-17)										0	3	19	31	Waktu normal										0	4	9	14						
Skill										0.11										Consistency										0			
Effort										0.1										Algebraic sum										0.25			
Condition										0.04										Performance factor										1.25			
no	Elemen kerja																durasi (1 siklus)																
	a				b				c				d																				
	h	m	s	ms	h	m	s	ms	h	m	s	ms	h	m	s	ms	h	m	s	ms													
1			28	25			9	37				21	37				4	28	0	4	49	25											
2			37	45			8	52				32	61				4	47	0	1	23	5											
3			32	72			9	55				39	5				5	55	0	1	26	87											
4			30	31			10	60				25	66				6	47	0	1	13	4											
5			45	2			12	19				30	97				8	58	0	1	36	76											
6			27	47			13	96				20	22				9	35	0	1	11	0											
7			34	16			14	61				41	73				9	32	0	1	39	82											
8		1	19	78			17	91				24	8				8	92	0	2	10	69											
9			32	41			18	28				28	4				10	33	0	1	29	6											
10			40	96			20	23				20	4				11	54	0	1	32	77											
11			42	21			24	48				22	98				12	13	0	1	41	80											
12			46	53			27	22				27	84				13	37	0	1	54	96											
13			54	9			33	24				25	90				13	18	0	2	6	41											
14			36	71			33	37				21	2				15	96	0	1	47	6											
15			34	22			34	25				25	55				21	79	0	1	55	81											
16			47	6			35	37				26	12				20	16	0	2	8	71											
17			57	54			37	0				29	72				18	55	0	5	42	12											
18			34	58			39	98				26	95				18	24	0	1	59	75											
19		1	18	16			38	68				42	55				20	20	0	2	59	59											
20			48	44			38	20				24	67				19	24	0	2	10	55											
21			43	30			38	44				27	70				20	32	0	2	9	76											
22			44	89			39	65				29	98				23	35	0	2	17	87											
23		1	0	81			40	37				26	50				23	2	0	2	30	70											
24			46	22			40	71				25	80				25	35	0	2	18	8											
25			47	34			43	24				31	31				27	30	0	2	29	19											
26			43	82			41	14				19	11				29	51	0	2	13	58											
27			55	87			41	34				22	77				31	35	0	2	31	33											
28			51	58			44	14				39	50				30	41	0	2	45	63											
29			53	69			45	27				20	6				31	23	0	2	30	25											
30			36	23			48	66				13	28				30	41	0	2	8	58											
31		1	4	9			47	55				32	66				32	39	0	2	56	69											
32			39	2			48	2				34	1				32	47	0	2	33	52											
33			50	72			52	38				31	16				34	46	0	2	48	72											
34			39	16			45	99				18	24				34	11	0	2	17	50											
35			59	62			48	64				40	93				36	49	0	3	5	68											
36			54	37			40	57				30	60				37	53	0	2	43	7											
37		1	31	47			40	55				23	2				38	39	0	3	13	43											
38			52	10			41	56				30	31				39	36	0	2	43	33											
39			54	49			42	99				22	31				40	64	0	2	40	43											
40			41	84			44	27				18	38				42	69	0	2	27	18											
41			40	40			44	88				24	16				46	53	0	2	35	97											
42			59	63			44	81				36	49				44	24	0	3	5	17											
43		1	12	57			45	71				39	64				45	78	0	3	23	70											
44		1	13	62			46	72				32	77				51	54	0	3	24	65											
45			41	12		1	18	21				42	91				53	45	0	3	35	69											
46			52	43			50	97				32	66				44	42	0	3	0	48											
47			53	5			52	41				34	76				49	75	0	3	9	97											
48			44	30			55	27				31	19				55	82	0	3	6	58											
49			40	23			54	72				32	16				59	70	0	3	6	81											
50			47	61			55	7				33	81				58	34	0	3	14	83											
51			39	83		1	30	32				29	1				57	46	0	3	36	62											
52		1	11	42		1	32	37				31	43						0	3	15	22											
Total			0	42	14	91	0	34	23	95	0	24	55	69	0	24	19	44	2	12	59	28											
Mean			0	0	48	75	0	0	39	69	0	0	28	76	0	0	28	62	0	2	36	46											
Skill			0.13				0.08				0.06				0.08																		
Effort			0.12				0.08				0.05				0.08																		
Condition			0.06				0.04				0.02				0.02																		
Consistency			-0.02				0.03				0				0.04																		
Algebraic sum			0.29				0.23				0.13				0.22																		
Performance factor			1.29				1.23				1.13				1.22																		
Waktu normal			0	54	30	3	0	42	18	66	0	28	10	13	0	29	40	52	2	42	41	24											

TANGGAL : 2-Nov-13
 WAKTU : 13:25
 MESIN : 150 cc HDR 18/AI-141

PENGAMATAN BORE PILE SAHID JOGJA LIFESTYLE CITY (PILE XIX)																											
Waktu persiapan										0	4	51	44	Waktu normal										0	3	50	24
Skill										-0.1				Consistency										0			
Effort										-0.08				Algebraic sum										-0.21			
Condition										-0.03				Performance factor										0.79			
Pemasangan casing (siklus ke-17)										0	5	58	8	Waktu normal										0	5	7	95
Skill										-0.05				Consistency										-0.02			
Effort										-0.04				Algebraic sum										-0.14			
Condition										-0.03				Performance factor										0.86			
no	Elemen kerja																durasi (1 siklus)										
	a				b				c				d														
	h	m	s	ms	h	m	s	ms	h	m	s	ms	h	m	s	ms	h	m	s	ms							
1			22	59			7	23			15	60			4	48	0	5	41	34							
2			35	80			8	28			18	94			4	28	0	1	7	30							
3			30	67			10	44			24	72			5	41	0	1	11	24							
4			40	4			11	21			15	83			7	74	0	1	14	82							
5			34	96			13	41			34	51			10	35	0	1	33	23							
6			34	59			14	47			43	94			8	31	0	1	41	31							
7			39	66			14	42			17	50			9	87	0	1	21	45							
8			32	86			16	55			25	70			9	28	0	1	24	39							
9			32	72			17	10			18	7			9	24	0	1	17	13							
10			40	50			19	16			31	52			9	43	0	1	40	61							
11			35	15			20	47			39	96			11	89	0	1	47	47							
12			48	87			22	41			41	80			13	16	0	2	6	24							
13			39	84			23	37			44	12			14	85	0	2	2	18							
14			41	40			25	38			33	59			15	82	0	1	56	19							
15			42	45			27	58			25	11			15	72	0	1	50	86							
16			41	57			40	34			39	80			16	32	0	2	18	3							
17		1	19	62		1	3	35			16	69			17	0	0	8	54	74							
18			52	87			37	35			30	47			18	65	0	2	19	34							
19		1	11	69			37	32			24	8			20	44	0	2	33	53							
20		1	25	96			36	42			31	93			19	55	0	2	53	86							
21		1	21	30			38	66			33	71			25	92	0	2	59	59							
22		1	17	74			35	32			17	31			21	2	0	2	31	39							
23			40	63			35	92			30	89			24	76	0	2	12	20							
24			58	71			36	33			22	31			26	31	0	2	23	66							
25			47	69			38	47			25	65			29	82	0	2	21	63							
26			51	89			39	13			35	14			29	75	0	2	35	91							
27			55	88			40	1			27	76			30	68	0	2	34	33							
28			44	59			42	54			17	58			31	91	0	2	16	62							
29			57	85			43	44			32	77			32	85	0	2	46	91							
30			28	38			44	27			42	31			28	45	0	2	23	41							
31			54	59			46	31			51	57			37	41	0	3	9	88							
32		1	2	78			47	13			45	27			39	27	0	3	14	45							
33		1	21	26			49	27			41	23			42	90	0	3	34	66							
34		1	10	96			50	5			36	55			45	9	0	3	22	65							
35		1	13	88			51	37			25	5			48	25	0	3	18	55							
36			41	98			53	79			20	24			48	47	0	2	44	48							
37			48	68			55	83			41	45			49	1	0	3	14	97							
38			39	44			55	98			19	41			50	3	0	2	44	86							
39			41	95			56	18			20	72			51	87	0	2	50	72							
40		2	23	2			57	41			39	31			53	90	0	4	53	64							
41			47	76			59	96			27	68			56	34	0	3	11	74							
42			40	8		1	3	4			20	56			58	13	0	3	1	81							
43			46	75		1	4	71			20	20			59	62	0	3	11	28							
44			39	91		1	7	90			27	47		1	3	61	0	3	18	89							
45			40	62		1	12	5			25	91		1	3	2	0	3	21	60							
46			40	31		1	15	79			30	16		1	4	8	0	3	30	34							
47			49	90		1	18	38			46	45		1	5	27	0	4	0	0							
48		1	11	9		1	22	77			25	35		1	10	2	0	4	9	23							
49		1	41	29		1	23	16			31	41					0	3	35	86							
Total	0	42	44	72	0	33	51	43	0	24	15	30	0	24	49	55	2	16	30	52							
Mean	0	0	52	34	0	0	41	46	0	0	29	70	0	0	31	3	0	2	50	64							
Skill	0.11				0.06				0.06				0.06														
Effort	0.1				0.05				0.05				0.05														
Condition	0.04				0.02				0.02				0.02														
Consistency	-0.04				0.03				-0.04				0.03														
Algebraic sum	0.21				0.16				0.09				0.16														
Performance factor	1.21				1.16				1.09				1.16														
Waktu normal	0	51	43	31	0	39	16	46	0	26	26	28	0	28	47	88	2	35	12	12							

TANGGAL : 4-Nov-13
 WAKTU : 11:00
 MESIN : 150 cc HDR 18/AI-176

PENGAMATAN BORE PILE SAHID JOGJA LIFESTYLE CITY (PILE XX)																											
Waktu persiapan										0	3	51	98	Waktu normal										0	4	1	26
Skill										0				Consistency										0.04			
Effort										0				Algebraic sum										0.04			
Condition										0				Performance factor										1.04			
Pemasangan casing (siklus ke-16)										0	2	0	3	Waktu normal										0	2	36	4
Skill										0.15				Consistency										-0.04			
Effort										0.13				Algebraic sum										0.3			
Condition										0.06				Performance factor										1.3			
no	Elemen kerja																durasi (1 siklus)										
	a				b				c				d														
	h	m	s	ms	h	m	s	ms	h	m	s	ms	h	m	s	ms	h	m	s	ms							
1			36	32			9	4				14	50			6	5	0	4	57	89						
2			39	21			10	5				22	41			6	10	0	1	17	77						
3			31	89			10	13				34	8			7	25	0	1	23	35						
4			33	71			12	15				28	62			7	34	0	1	21	82						
5			25	45			14	26				51	32			7	38	0	1	38	41						
6			52	53			17	71				59	51			9	30	0	2	19	5						
7			22	72			17	72				33	61			11	53	0	1	25	58						
8			27	37			18	72				26	29			10	59	0	1	22	97						
9			28	37			19	64				28	28			12	75	0	1	29	4						
10			36	35			21	32				22	34			12	89	0	1	32	90						
11			35	0			20	96				30	30			14	81	0	1	41	7						
12			45	1			20	97				24	27			17	43	0	1	47	68						
13			42	47			20	90				25	93			18	58	0	1	47	88						
14			24	51			20	95				27	44			20	9	0	1	32	99						
15			20	48			21	45				25	16			21	71	0	1	28	80						
16			55	72			21	89				30	79			20	58	0	4	9	1						
17			39	8			24	26				34	25			20	25	0	1	57	84						
18			23	95			25	30				35	85			23	10	0	1	48	20						
19			54	31			27	19				41	79			23	6	0	2	26	35						
20			1	20	13			29	24			37	21			25	51	0	2	52	9						
21			1	26	64			30	38			34	30			27	1	0	2	58	33						
22			34	1				32	22			14	95			28	18	0	1	49	36						
23			30	54				31	42			32	41			29	63	0	2	4	0						
24			1	25	27			36	27			25	94			30	26	0	2	57	74						
25			1	28	31			38	18			32	50			32	65	0	3	11	64						
26			34	27				39	15			25	67			32	11	0	2	11	20						
27			35	32				40	15			19	16			32	2	0	2	6	65						
28			27	14				42	31			34	8			36	35	0	2	19	88						
29			58	83				43	39			27	62			33	25	0	2	43	9						
30			1	32	41			44	1			27	98			35	69	0	3	20	9						
31			1	42	98			44	5			31	95			36	75	0	3	35	73						
32			58	16				46	54			21	96			42	88	0	2	49	54						
33			44	96				49	99			30	80			39	69	0	2	45	44						
34			42	77				50	27			28	31			40	20	0	2	41	55						
35			1	55	70			53	85			31	11			39	23	0	3	59	89						
36			54	30				54	70			24	32			38	5	0	2	51	37						
37			36	78				55	13			47	44			39	21	0	2	58	56						
38			48	97				47	53			42	71			40	55	0	2	59	76						
39			35	98				58	40			41	45			41	68	0	2	57	51						
40			58	84				57	3			46	96			42	6	0	3	24	89						
41			35	18				50	75			38	72			49	20	0	2	53	85						
42			44	81				55	88			16	35			47	66	0	2	44	70						
43			37	33				50	68			25	37			48	65	0	2	42	3						
44			48	90			1	4	2			19	48			49	24	0	3	1	64						
45			1	31	90			1	9	40		17	18			52	34	0	3	50	82						
46			1	26	95			1	12	81		18	32			52	27	0	3	50	35						
47			1	29	63			1	23	33		18	51			52	2	0	4	3	49						
48			1	25	66			1	25	51		13	37			50	38	0	3	54	92						
49			40	95				1	27	25		11	61			51	56	0	3	11	37						
50			39	72				1	38	81		10	72			51	12	0	3	20	37						
51			31	45				1	24	91		17	90					0	2	14	26						
Total	0	42	39	24	0	34	42	17	0	24	23	10	0	25	18	19	2	12	54	71							
Mean	0	0	50	18	0	0	40	83	0	0	28	69	0	0	30	36	0	2	39	49							
Skill	0.13				0.06				0.08				0.06														
Effort	0.12				0.05				0.08				0.05														
Condition	0.04				0.02				0.02				0.02														
Consistency	-0.04				0.04				-0.02				0.04														
Algebraic sum	0.25				0.17				0.16				0.17														
Performance factor	1.25				1.17				1.16				1.17														
Waktu normal	0	53	19	5	0	40	36	14	0	28	17	20	0	29	36	28	2	38	25	97							

TANGGAL : 4-Nov-13
 WAKTU : 10:14
 MESIN : 150 cc HDR 18/AI-141

PENGAMATAN BORE PILE SAHID JOGJA LIFESTYLE CITY (PILE XXI)																				
Waktu persiapan				0	2	53	88	Waktu normal				0	3	26	92					
Skill				0.08				Consistency				0.01								
Effort				0.08				Algebraic sum				0.19								
Condition				0.02				Performance factor				1.19								
Pemasangan casing (siklus ke-16)				0	5	5	90	Waktu normal				0	5	8	96					
Skill				0				Consistency				0.01								
Effort				0				Algebraic sum				0.01								
Condition				0				Performance factor				1.01								
no	Elemen kerja																durasi (1 siklus)			
	a				b				c				d							
	h	m	s	ms	h	m	s	ms	h	m	s	ms	h	m	s	ms	h	m	s	ms
1			20	27			10	7			40	53			4	4	0	4	8	79
2			24	87			10	87			23	36			5	47	0	1	4	57
3			47	5			11	5			21	36			7	72	0	1	27	18
4			37	40			8	61			22	38			4	56	0	1	12	95
5			19	61			10	15			19	32			5	79	0	0	54	87
6			23	15			13	63			22	50			5	57	0	1	4	85
7			21	2			10	70			43	39			9	5	0	1	24	16
8			30	64			14	54			24	44			11	25	0	1	20	87
9			29	88			16	92			26	13			13	90	0	1	26	83
10			48	61			18	61			25	31			13	84	0	1	46	37
11			53	31			23	21			39	32			13	77	0	2	9	61
12			38	40			19	40			52	54			15	16	0	2	5	50
13			38	31			20	31			32	59			16	28	0	1	47	49
14			42	0			20	67			19	0			19	27	0	1	40	94
15			41	19			26	3			29	87			17	28	0	1	54	37
16			20	91			29	19			31	80			17	55	0	6	45	35
17			17	62			31	1			36	97			20	24	0	1	45	84
18			38	77			25	70			58	59			11	41	0	2	14	47
19			24	24			27	41			33	9			14	14	0	1	38	88
20			33	47			27	1			14	30			17	61	0	1	32	39
21			40	54			29	35			22	72			19	77	0	1	52	38
22			30	84			30	77			34	70			22	20	0	1	58	51
23			36	41			34	60			59	47			40	32	0	2	50	80
24			26	81			36	99			26	61			23	32	0	1	53	73
25			37	33			39	55			28	49			24	31	0	2	9	68
26			41	61			43	31			27	43			24	27	0	2	16	62
27			45	90			40	91			38	63			26	27	0	2	31	71
28			34	63			42	54			24	45			27	21	0	2	8	83
29			50	16			44	54			23	62			29	28	0	2	27	60
30			20	91			47	4			23	54			31	30	0	2	2	79
31			51	97			50	75			22	30			32	42	0	2	37	44
32			32	72			52	71			27	14			33	41	0	2	25	98
33		1	20	45			49	76			31	70			34	38	0	3	16	29
34		1	48	91			56	61			34	52			25	16	0	3	45	20
35		1	25	89			59	19			38	65			34	25	0	3	37	98
36		1	12	52			53	30			37	97			39	17	0	3	22	96
37		1	5	32			53	23			34	78			36	18	0	3	9	51
38			28	98			54	26			21	32			38	89	0	2	23	45
39			35	93			59	27			24	30			41	21	0	2	40	71
40		1	13	95			52	37			22	52			44	43	0	3	13	27
41			47	44			59	26			19	65			47	22	0	2	53	57
42		1	53	49			55	43			27	41			48	35	0	4	4	68
43		1	27	62			58	46			20	46			52	3	0	3	38	57
44			28	17			52	11			25	26			55	15	0	2	40	69
45			36	36			54	59			28	1			57	1	0	2	55	97
46		1	21	45			59	1			40	35			57	2	0	3	57	83
47		1	30	36			53	4			26	67			59	94	0	3	50	1
48		1	15	64			55	31			24	2			58	31	0	3	33	28
49		1	40	45		1	8	7			24	63			58	77	0	4	11	92
50		2	40	59		1	13	62			23	45			50	18	0	5	7	84
51		1	45	91		1	18	3			26	94					0	3	30	88
Total	0	42	59	98	0	32	53	7	0	25	8	50	0	23	35	63	2	12	36	96
Mean	0	0	50	59	0	0	38	69	0	0	29	58	0	0	28	31	0	2	39	14
Skill	0.11				0.11				0.06				0.08							
Effort	0.1				0.1				0.05				0.08							
Condition	0.04				0.04				0.02				0.02							
Consistency	-0.04				0.04				-0.02				0.03							
Algebraic sum	0.21				0.29				0.11				0.21							
Performance factor	1.21				1.29				1.11				1.21							
Waktu normal	0	52	1	78	0	42	25	26	0	27	54	44	0	28	32	91	2	39	30	27

TANGGAL : 4-Nov-13
 WAKTU : 13:20
 MESIN : 150 cc HDR 18/AI-176

PENGAMATAN BORE PILE SAHID JOGJA LIFESTYLE CITY (PILE XXII)																											
Waktu persiapan										0	3	54	31	Waktu normal										0	4	3	68
Skill										0				Consistency										0.04			
Effort										0				Algebraic sum										0.04			
Condition										0				Performance factor										1.04			
Pemasangan casing (siklus ke-15)										0	4	44	8	Waktu normal										0	5	15	33
Skill										0.03				Consistency										0.04			
Effort										0.02				Algebraic sum										0.11			
Condition										0.02				Performance factor										1.11			
no	Elemen kerja																durasi (1 siklus)										
	a				b				c				d														
	h	m	s	ms	h	m	s	ms	h	m	s	ms	h	m	s	ms	h	m	s	ms							
1			30	54			7	21				31	7			5	55	0	5	8	68						
2			32	15			9	53				29	55			7	68	0	1	18	91						
3			47	63			8	35				18	7			7	18	0	1	21	23						
4			40	86			8	0				22	17			6	28	0	1	17	31						
5		1	17	32			10	51				21	64			8	44	0	1	57	91						
6		1	27	53			12	8				24	65			9	65	0	2	13	91						
7		1	21	13			13	95				29	20			7	37	0	2	11	65						
8			29	97			15	64				31	91			8	16	0	1	25	68						
9			49	56			15	31				39	3			8	26	0	1	52	16						
10			48	44			17	32				13	51			9	24	0	1	28	51						
11			52	47			19	98				31	53			10	34	0	1	54	32						
12			53	9			21	96				23	89			10	2	0	1	48	96						
13			32	94			18	30				12	72			11	27	0	1	15	23						
14			23	68			20	98				39	12			12	31	0	1	36	9						
15			42	14			20	81				22	67			14	80	0	6	24	50						
16			41	81			21	90				31	96			16	2	0	1	51	69						
17			36	92			25	66				31	69			16	13	0	1	50	40						
18			37	0			23	45				39	1			15	92	0	1	55	38						
19			38	88			28	5				31	64			16	99	0	1	55	56						
20			57	81			30	15				33	85			19	49	0	2	21	30						
21			46	83			31	71				33	8			20	64	0	2	12	26						
22		1	18	97			33	72				40	47			22	68	0	2	55	84						
23		1	15	32			34	64				34	30			22	91	0	2	47	17						
24		1	14	51			34	90				31	98			25	70	0	2	47	9						
25			57	32			36	89				23	79			17	75	0	2	15	75						
26			35	60			37	19				29	25			22	87	0	2	4	91						
27			46	3			39	38				34	59			24	25	0	2	24	25						
28			48	68			38	42				16	3			25	76	0	2	8	89						
29			53	44			38	15				19	94			27	19	0	2	18	72						
30			44	16			40	39				28	49			25	59	0	2	18	63						
31			45	88			42	54				38	41			30	8	0	2	36	91						
32			30	21			43	85				21	89			32	1	0	2	7	96						
33			46	12			48	13				27	87			32	1	0	2	34	13						
34			37	16			46	53				37	85			36	81	0	2	38	35						
35			33	83			49	75				50	68			37	81	0	2	52	7						
36			43	39			45	2				29	28			39	36	0	2	37	5						
37			39	94			50	33				22	52			40	79	0	2	33	58						
38			51	37			51	25				18	4			35	72	0	2	36	38						
39			40	88			52	81				31	45			38	60	0	2	43	74						
40			51	6			55	91				25	71			42	85	0	2	55	53						
41			49	34			56	8				18	26			44	51	0	2	48	19						
42			36	16			59	32				30	93			46	65	0	2	53	6						
43		1	15	30		1	2	28				39	13			49	15	0	3	45	86						
44			47	15		1	4	93				25	31			45	74	0	3	3	13						
45		1	18	50			59	44				20	55			50	33	0	3	28	82						
46		1	14	20		1	5	21				20	95			48	22	0	3	28	58						
47		1	17	26		1	5	30				17	99			53	2	0	3	33	57						
48			44	45		1	9	95				24	64			55	94	0	3	14	98						
49			31	1		1	9	94				22	12			59	43	0	3	2	50						
50			33	13		1	13	62				20	73			59	89	0	3	7	37						
51			47	30		1	17	95				22	23		1	1	16	0	3	28	64						
52			53	21		1	20	96				27	45		1	3	74	0	3	45	36						
53			32	53		1	23	80				20	88					0	2	17	21						
Total	0	43	22	11	0	34	49	43	0	24	25	67	0	24	20	26	2	15	35	86							
Mean	0	0	49	10	0	0	39	42	0	0	27	65	0	0	28	8	0	2	36	46							
Skill	0.13				0.08				0.08				0.08														
Effort	0.12				0.08				0.08				0.08														
Condition	0.06				0.04				0.04				0.04														
Consistency	-0.02				0.03				0.01				0.04														
Algebraic sum	0.29				0.23				0.21				0.24														
Performance factor	1.29				1.23				1.21				1.24														
Waktu normal	0	55	56	72	0	42	50	0	0	29	33	46	0	30	10	72	2	47	49	91							

TANGGAL : 5-Nov-13
 WAKTU : 10:44
 MESIN : 150 cc HDR 18/AI-176

PENGAMATAN BORE PILE SAHID JOGJA LIFESTYLE CITY (PILE XXIII)																				
Waktu persiapan				0	5	41	13	Waktu normal				0	2	50	56					
Skill				-0.22				Consistency				-0.04								
Effort				-0.17				Algebraic sum				-0.5								
Condition				-0.07				Performance factor				0.5								
Pemasangan casing (siklus ke-12)				0	6	20	15	Waktu normal				0	4	45	11					
Skill				-0.1				Consistency				-0.04								
Effort				-0.08				Algebraic sum				-0.25								
Condition				-0.03				Performance factor				0.75								
no	Elemen kerja																durasi (1 siklus)			
	a				b				c				d							
	h	m	s	ms	h	m	s	ms	h	m	s	ms	h	m	s	ms	h	m	s	ms
1			32	52			8	80			14	28			5	32	0	6	42	5
2			41	60			10	68			20	55			4	96	0	1	17	79
3			35	61			8	65			29	47			5	65	0	1	19	38
4			49	23			8	0			33	35			6	44	0	1	37	2
5			41	37			7	62			48	54			6	44	0	1	43	97
6			47	37			11	35			26	18			7	95	0	1	32	85
7			35	44			12	49			27	55			8	77	0	1	24	25
8			31	37			14	41			22	24			8	66	0	1	16	68
9			40	71			14	69			35	35			10	31	0	1	41	6
10		1	13	27			15	88			36	51			9	75	0	2	15	41
11			35	66			16	84			24	41			10	91	0	1	27	82
12			40	2			19	76			23	39			11	50	0	7	54	82
13		1	3	64			18	23			22	46			12	62	0	1	56	95
14			31	57			18	5			27	39			12	33	0	1	29	34
15			37	99			20	21			32	36			14	31	0	1	44	87
16			41	27			21	68			25	69			15	27	0	1	43	91
17			49	71			21	91			27	78			13	14	0	1	52	54
18			34	72			21	45			21	45			14	97	0	1	32	59
19			44	97			22	87			39	75			16	29	0	2	3	88
20			44	72			23	25			34	46			18	47	0	2	0	90
21			55	7			25	19			14	37			21	76	0	1	56	39
22			37	37			25	35			28	5			21	87	0	1	52	64
23			31	84			28	96			25	8			25	90	0	1	51	78
24			37	41			29	72			32	4			40	25	0	2	19	42
25			42	28			31	81			25	2			41	59	0	2	20	70
26			40	85			31	1			19	55			24	15	0	1	55	56
27			30	90			48	36			24	95			24	28	0	2	8	49
28		1	25	44			35	65			27	98			27	63	0	2	56	70
29		1	36	6			48	88			31	31			29	10	0	3	25	35
30		1	31	73			34	43			13	11			30	36	0	2	49	63
31			33	73			35	79			30	50			31	57	0	2	11	59
32			40	93			37	72			27	24			30	57	0	2	16	46
33			45	36			40	85			31	2			38	91	0	2	36	14
34			55	45			41	85			37	16			35	22	0	2	49	68
35			47	21			44	51			21	64			34	24	0	2	27	60
36			53	71			40	34			18	77			37	23	0	2	30	5
37			47	21			41	23			31	19			39	24	0	2	38	87
38			58	54			52	92			34	81			41	74	0	3	8	1
39		1	23	51			53	97			19	48			40	89	0	3	17	80
40		1	24	90			54	51			18	10			40	82	0	3	18	33
41			44	91			54	13			23	18			41	72	0	2	43	94
42			21	89			58	3			21	23			42	15	0	2	23	30
43			49	82			59	44			24	27			42	19	0	2	55	72
44			47	84			55	0			32	30			44	15	0	2	59	29
45			42	44		1	1	53			58	31			45	14	0	3	27	42
46			44	93		1	1	19			33	38			46	35	0	3	5	85
47		1	13	60		1	5	19			22	41			48	13	0	3	29	33
48			47	23		1	13	7			28	44			47	19	0	3	15	93
49			41	37		1	16	19			38	45			47	17	0	3	23	18
50			52	66		1	22	5			38	55		1	9	11	0	4	2	37
51			40	57		1	18	22			21	55			45	11	0	3	5	45
52			58	27		2	13	1			41	41		1	5	18	0	4	57	87
53			34	72		1	43	51			38	61					0	2	56	84
Total	0	42	32	51	0	34	20	43	0	25	6	57	0	24	14	97	2	18	15	76
Mean	0	0	48	16	0	0	38	88	0	0	28	43	0	0	27	98	0	2	39	53
Skill	0.13				0.08				0.08				0.08							
Effort	0.12				0.08				0.08				0.08							
Condition	0.06				0.04				0.02				0.04							
Consistency	-0.02				0.03				0.01				0.04							
Algebraic sum	0.29				0.23				0.19				0.24							
Performance factor	1.29				1.23				1.19				1.24							
Waktu normal	0	54	52	74	0	42	14	33	0	29	52	82	0	30	4	16	2	44	39	72

TANGGAL : 6-Nov-13
 WAKTU : 10:32
 MESIN : 150 cc HDR 18/AI-141

PENGAMATAN BORE PILE SAHID JOGJA LIFESTYLE CITY (PILE XXIV)																											
Waktu persiapan										0	4	31	51	Waktu normal										0	3	37	21
Skill										-0.1				Consistency										0.01			
Effort										-0.08				Algebraic sum										-0.2			
Condition										-0.03				Performance factor										0.8			
Pemasangan casing (siklus ke-12)										0	5	35	77	Waktu normal										0	5	35	77
Skill										0				Consistency										0			
Effort										0				Algebraic sum										0			
Condition										0				Performance factor										1			
no	Elemen kerja																durasi (1 siklus)										
	a				b				c				d														
	h	m	s	ms	h	m	s	ms	h	m	s	ms	h	m	s	ms					h	m	s	ms			
1			30	88			7	65				21	88			5	5	0	5	36	97						
2			47	65			7	56				22	30			6	70	0	1	24	21						
3			40	55			9	21				20	32			6	21	0	1	16	29						
4			36	77			10	52				22	74			8	67	0	1	18	70						
5			31	2			11	60				47	97			10	1	0	1	40	60						
6			50	8			13	93				29	18			11	1	0	1	44	20						
7		1	9	91			14	66				23	90			11	77	0	2	0	24						
8		1	11	50			16	89				22	89			10	55	0	2	1	83						
9			25	41			19	53				21	52			12	54	0	1	19	0						
10			29	27			20	44				46	95			13	75	0	1	50	41						
11			33	9			21	79				40	47			15	71	0	1	51	6						
12			30	97			20	71				26	45			16	19	0	7	10	9						
13			22	3			21	12				22	90			17	27	0	1	23	32						
14			47	90			19	16				24	89			18	43	0	1	50	38						
15			49	57			21	72				23	52			18	59	0	1	53	40						
16			32	20			22	16				25	52			17	4	0	1	36	92						
17			21	60			23	74				26	16			18	7	0	1	29	57						
18			37	72			25	0				32	70			18	62	0	1	54	4						
19			25	85			26	82				38	63			21	96	0	1	53	26						
20			40	85			25	62				17	21			23	95	0	1	47	63						
21			28	2			25	93				28	16			24	26	0	1	46	37						
22			48	8			25	7				36	93			25	24	0	2	15	32						
23			49	27			28	11				36	69			27	27	0	2	21	34						
24			47	17			29	64				34	88			27	15	0	2	18	84						
25			47	33			30	66				32	28			29	31	0	2	19	58						
26		1	15	14			34	8				34	59			30	5	0	2	53	86						
27		1	14	8			36	16				19	6			32	54	0	2	41	84						
28			51	34			37	1				38	45			35	85	0	2	42	65						
29		1	26	46			39	33				22	93			37	53	0	3	6	25						
30		1	25	47			43	48				36	26			28	3	0	3	13	24						
31		1	22	9			48	58				19	7			39	88	0	3	9	62						
32		1	25	74			42	44				37	21			41	68	0	3	27	7						
33			54	3			50	35				27	13			32	33	0	2	43	84						
34			50	59			49	89				39	6			36	25	0	2	55	79						
35			50	79			53	76				24	5			41	91	0	2	50	51						
36			56	57			45	5				26	94			44	55	0	2	53	11						
37			50	3			48	51				25	91			43	58	0	2	48	3						
38			57	15			49	88				19	49			37	92	0	2	44	44						
39		1	13	32			51	41				31	51			39	54	0	3	15	78						
40		1	5	96			58	13				32	53			52	13	0	3	28	75						
41		1	11	45		2	3	31				20	12			42	18	0	4	17	6						
42			51	30		1	14	30				44	67			42	16	0	3	32	43						
43		1	12	38		1	21	47				32	27			43	24	0	3	49	36						
44		1	19	18			55	86				29	74			45	24	0	3	30	2						
45		1	25	15			59	23				38	92			49	35	0	3	52	65						
46			49	15		1	34	11				25	76			50	2	0	3	39	4						
47			47	31		1	39	27				32	46			50	23	0	3	49	27						
48			38	54		1	21	37				24	20			52	39	0	3	16	50						
49			46	85		1	28	44				27	40			53	49	0	3	36	18						
50			40	53		1	33	25				31	43					0	2	45	21						
Total	0	42	55	29	0	33	57	91	0	24	28	20	0	23	37	39	2	15	6	7							
Mean	0	0	51	51	0	0	40	76	0	0	29	36	0	0	28	93	0	2	45	43							
Skill	0.11				0.06				0.06				0.08														
Effort	0.1				0.05				0.05				0.08														
Condition	0.04				0.02				0.02				0.02														
Consistency	-0.04				0.03				0				0.03														
Algebraic sum	0.21				0.16				0.13				0.21														
Performance factor	1.21				1.16				1.13				1.21														
Waktu normal	0	51	56	10	0	39	23	98	0	27	39	7	0	28	35	4	2	36	47	17							

TANGGAL : 6-Nov-13
 WAKTU : 1:10
 MESIN : 150 cc HDR 18/AI-176

PENGAMATAN BORE PILE SAHID JOGJA LIFESTYLE CITY (PILE XXV)																											
Waktu persiapan										0	5	21	75	Waktu normal										0	2	47	31
Skill										-0.22				Consistency										-0.02			
Effort										-0.17				Algebraic sum										-0.48			
Condition										-0.07				Performance factor										0.52			
Pemasangan casing (siklus ke-14)										0	5	48	8	Waktu normal										0	4	59	35
Skill										-0.05				Consistency										-0.02			
Effort										-0.04				Algebraic sum										-0.14			
Condition										-0.03				Performance factor										0.86			
no	Elemen kerja																durasi (1 siklus)										
	a				b				c				d														
	h	m	s	ms	h	m	s	ms	h	m	s	ms	h	m	s	ms	h	m	s	ms							
1			51	16			6	70				29	87			5	0	0	6	54	48						
2			30	50			8	75				43	59			6	76	0	1	29	60						
3			49	32			13	4				26	58			9	45	0	1	38	39						
4		1	10	8			9	62				42	34			6	20	0	2	8	24						
5			46	76			12	95				36	82			7	52	0	1	44	5						
6		1	15	44			12	24				27	69			9	66	0	2	5	3						
7		1	24	25			15	5				25	96			10	41	0	2	15	67						
8			49	52			14	3				29	42			11	71	0	1	44	68						
9			44	43			25	68				29	42			11	26	0	1	50	79						
10			56	47			27	25				25	66			12	47	0	2	1	85						
11			55	56			28	55				32	68			12	93	0	2	9	72						
12			44	10			29	92				31	72			13	2	0	1	58	76						
13		1	13	43			30	18				19	37			13	27	0	2	16	25						
14			58	98			30	35				44	18			14	31	0	8	15	90						
15		1	17	62			36	2				15	15			16	31	0	2	25	10						
16			21	63			39	49				22	28			16	2	0	1	39	42						
17			34	11			32	77				25	14			17	95	0	1	49	97						
18			17	35			33	27				27	84			18	56	0	1	37	2						
19			28	25			35	97				20	63			22	16	0	1	47	1						
20			20	72			38	3				20	62			22	99	0	1	42	36						
21			30	63			39	85				33	36			23	64	0	2	7	48						
22		1	17	48			41	8				35	64			23	33	0	2	57	53						
23		1	25	54			44	14				34	53			24	0	0	3	8	21						
24		1	17	78			45	47				47	41			21	46	0	3	12	12						
25			19	41			47	9				48	24			20	2	0	2	14	76						
26			21	95			50	3				20	78			21	87	0	1	54	63						
27			23	90			30	15				59	19			22	35	0	2	15	59						
28			30	52			38	96				28	31			26	51	0	2	4	30						
29			49	82			40	38				32	82			29	4	0	2	32	6						
30			48	25			41	15				26	34			33	81	0	2	29	55						
31			47	90			41	15				26	44			37	84	0	2	33	33						
32			47	79			42	53				32	73			41	10	0	2	44	15						
33			38	62			46	55				36	32			42	50	0	2	43	99						
34			43	95			49	65				33	8			44	68	0	2	51	36						
35			42	96			51	91				28	72			45	0	0	2	48	59						
36		2	21	59		1	9	12				20	74			48	61	0	4	40	6						
37		1	17	13		1	11	67				33	47			49	13	0	3	51	40						
38		1	18	47			58	64				34	3			50	77	0	3	41	91						
39		1	22	96			58	85				31	90			51	61	0	3	45	32						
40		1	21	86		1	0	47				28	72			52	33	0	3	43	38						
41		1	10	72		1	1	59				33	85			48	28	0	3	34	44						
42		1	7	87		1	3	3				22	8			52	77	0	3	25	75						
43			53	84		1	5	94				24	17			55	85	0	3	19	80						
44			41	45		1	5	49				17	46			57	55	0	3	1	95						
45			54	57		1	8	85				39	3			57	75	0	3	40	20						
46			54	87		1	9	68				20	45			58	96	0	3	23	96						
47			59	30		1	13	4				21	15			59	26	0	3	32	75						
48			20	74		1	13	26				29	26		1	12	54	0	3	15	80						
49			35	89		1	26	13				58	34					0	3	0	36						
Total	0	43	17	44	0	34	35	71	0	25	15	52	0	23	50	52	2	18	9	2							
Mean	0	0	53	1	0	0	42	36	0	0	30	93	0	0	29	80	0	2	52	69							
Skill	0.11				0.06				0.06				0.06														
Effort	0.1				0.05				0.05				0.05														
Condition	0.04				0.02				0.02				0.02														
Consistency	-0.04				0.03				-0.02				0.04														
Algebraic sum	0.21				0.16				0.11				0.17														
Performance factor	1.21				1.16				1.11				1.17														
Waktu normal	0	52	22	90	0	40	7	82	0	28	2	23	0	27	53	71	2	36	13	32							

TANGGAL : 11 Januari 2014
 WAKTU : 13:32
 MESIN : Sany - SR150C

PENGAMATAN BORE PILE HOTEL MARRIOT HARTONO LIFESTYLE MALL (PILE I)																				
Waktu persiapan				0	5	41	82	Waktu normal				0	7	20	95					
Skill				0.13				Consistency				-0.02								
Effort				0.12				Algebraic sum				0.29								
Condition				0.06				Performance factor				1.29								
no	Elemen kerja																durasi (1 siklus)			
	a				b				c				d							
	h	m	s	ms	h	m	s	ms	h	m	s	ms	h	m	s	ms	h	m	s	ms
1			30	11			14	51			40	31			11	21	0	7	17	96
2			28	88			15	14			48	35			18	78	0	1	51	15
3			12	59			21	71		1	28	41			46	24	0	2	48	95
4			14	41			22	56		1	50	7			17	44	0	2	44	48
5			24	25			21	74			35	96			10	89	0	1	32	84
6			32	45			10	85			30	13			10	10	0	1	23	53
7			21	22			24	53			38	16			7	17	0	1	31	8
8			21	85			12	90			53	89			21	32	0	1	49	96
9			24	65			32	16			40	43			16	89	0	1	54	13
10			34	66			23	74			33	19			13	86	0	1	45	45
11			22	69			28	85			25	26			15	26	0	1	32	6
12			24	51			22	53			49	31			15	41	0	1	51	76
13			18	20			25	16			22	68			22	75	0	1	28	79
14			21	61			30	96			37	75			17	93	0	1	48	25
15			22	71			34	13			49	51			20	69	0	2	7	4
16			16	58			36	16			38	25			22	77	0	1	53	76
17			20	84			33	89			26	40			26	85	0	1	47	98
18			40	76			38	43			30	67			27	86	0	2	17	72
19			45	37			38	78			28	13			31	36	0	2	23	64
20			34	52			42	24			30	44			30	41	0	2	17	61
21			23	4			45	40			34	10			43	75	0	2	26	29
22			28	92			53	67			34	32			36	93	0	2	33	84
23			23	97			27	13			29	58			35	77	0	1	56	45
24			19	91			54	20			34	84			31	54	0	2	20	49
25			33	43			47	45			32	76			58	25	0	2	51	89
26			24	65			58	52			36	37			45	43	0	2	44	97
27			34	33		1	0	34			40	52			44	15	0	2	59	34
28			29	72		1	2	43			37	4					0	2	9	19
Total	0	12	10	83	0	15	40	11	0	18	56	83	0	11	41	1	0	58	28	78
Mean	0	0	26	10	0	0	33	58	0	0	40	60	0	0	25	96	0	2	6	24
Skill	0.13				0.08				-0.22				-0.05							
Effort	0.12				0.08				-0.17				-0.04							
Condition	0.06				0.02				-0.07				-0.03							
Consistency	0				0				-0.02				0							
Algebraic sum	0.31				0.18				-0.48				-0.12							
Performance factor	1.31				1.18				0.52				0.88							
Waktu normal	0	15	57	39	0	18	29	33	0	9	51	15	0	10	16	89	1	1	55	71

TANGGAL : 11 Januari 2014
 WAKTU : 14:30
 MESIN : Sany - SR150C

PENGAMATAN BORE PILE HOTEL MARRIOT HARTONO LIFESTYLE MAL (PILE II)																					
Waktu persiapan					0	3	38	67	Waktu normal					0	4	44	27				
Skill					0.15					Consistency					-0.04						
Effort					0.13					Algebraic sum					0.3						
Condition					0.06					Performance factor					1.3						
no	Elemen kerja																durasi (1 siklus)				
	a				b				c				d								
	h	m	s	ms	h	m	s	ms	h	m	s	ms	h	m	s	ms	h	m	s	ms	
1			49	41			10	66			24	51			0	71	0	5	3	96	
2			51	3			2	69			26	88			1	12	0	1	21	72	
3			2	11	92			39	51			11	33			2	33	0	3	5	9
4			1	16	71			5	20			15	50			4	72	0	1	42	13
5				7	66			9	61			22	12			9	7	0	0	48	46
6				34	5			13	71			22	69			12	50	0	1	22	95
7				22	19			16	58			20	83			13	26	0	1	12	86
8				38	26			19	84			23	76			28	76	0	1	50	62
9				23	31			18	76			21	74			9	67	0	1	13	48
10				25	68			17	37			22	98			12	24	0	1	18	27
11				24	75			20	52			21	86			13	12	0	1	20	25
12				32	51			20	4			38	41			16	86	0	1	47	82
13				17	25			18	92			21	56			13	16	0	1	10	89
14				25	40			23	97			27	48			15	30	0	1	32	15
15				34	67			23	91			23	58			13	36	0	1	35	52
16				29	13			28	43			22	35			16	37	0	1	36	28
17				16	20			22	65			21	67			15	14	0	1	15	66
18				18	45			25	33			52	68			15	92	0	1	52	38
19				21	7			30	72			21	8			22	59	0	1	35	46
20				43	5			34	44			28	27			28	41	0	2	14	17
21				41	48			36	12			33	0			17	7	0	2	7	67
22				49	83			33	31			25	7			20	59	0	2	8	80
23				42	30			38	79			49	42			24	94	0	2	35	45
24				39	11			40	55			31	39			22	69	0	2	13	74
25			1	6	33			46	25			22	72			26	53	0	2	41	83
26			1	25	9			40	6			37	27			27	96	0	3	10	38
27				49	71			39	37			49	80		1	12	28	0	3	31	16
28				44	82			44	82			38	52			30	41	0	2	38	57
29				43	2			57	87			26	3			43	41	0	2	50	33
30				23	31			38	12			29	85			36	10	0	2	7	38
31				28	5			39	95			26	38			36	52	0	2	10	90
32				23	73			33	84			27	25			31	16	0	1	55	98
33				19	87			39	44			30	25			58	69	0	2	28	25
34				33	89			52	99			27	53			45	24	0	2	39	65
35				24	40		1	0	56			47	84					0	2	12	80
Total	0	22	17	64	0	17	24	90	0	16	33	60	0	12	38	20	1	12	33	1	
Mean	0	0	38	22	0	0	29	85	0	0	28	39	0	0	22	30	0	2	8	3	
Skill	-0.1				0.15				0.13				0.08								
Effort	-0.08				0.13				0.12				0.08								
Condition	-0.03				0.06				0.06				0.02								
Consistency	-0.04				0.01				0				0.01								
Algebraic sum	-0.25				0.35				0.31				0.19								
Performance factor	0.75				1.35				1.31				1.19								
Waktu normal	0	16	43	23	0	23	30	62	0	21	41	62	0	15	2	26	1	21	42	0	

TANGGAL : 12 Januari 2014
 WAKTU : 13:15
 MESIN : Sany - SR150C

PENGAMATAN BORE PILE HOTEL MARRIOT HARTONO LIFESTYLE MALL (PILE III)																				
Waktu persiapan				0	9	40	88	Waktu normal				0	11	31	25					
Skill				0.08				Consistency				0.01								
Effort				0.08				Algebraic sum				0.19								
Condition				0.02				Performance factor				1.19								
no	Elemen kerja																durasi (1 siklus)			
	a				b				c				d							
	h	m	s	ms	h	m	s	ms	h	m	s	ms	h	m	s	ms	h	m	s	ms
1			34	94			31	44		1	8	13			20	11	0	12	15	50
2			32	52			11	1			50	58			14	66	0	1	48	77
3			36	59			13	64			45	66			19	90	0	1	55	79
4			33	2			16	70			56	67			13	96	0	2	0	35
5			17	40			16	69			53	53			21	32	0	1	48	94
6			21	93			17	78			42	22			12	85	0	1	34	78
7			23	61			18	60			48	63			15	8	0	1	45	92
8			24	57			25	89			46	77			30	43	0	2	7	66
9			26	57			23	14			45	99			9	45	0	1	45	15
10			32	26			29	23		1	0	8			14	30	0	2	15	87
11			42	33			30	60			52	27			21	49	0	2	26	69
12			25	11			31	24			32	2			23	76	0	1	52	13
13			34	97			32	52			23	35			10	30	0	1	41	14
14			22	50			25	63			53	61			19	7	0	2	0	81
15			24	8			43	36			23	37			17	22	0	1	48	3
16			18	40			26	17			34	51			22	48	0	1	41	56
17			21	10			24	96			25	67			16	41	0	1	28	14
18			22	1			30	7			32	13			18	87	0	1	43	8
19			16	64			38	89			30	14			20	75	0	1	46	42
20			20	85			42	86			29	14			20	82	0	1	53	67
21			40	82			45	26			28	64			27	26	0	2	21	98
22			45	56			53	41			30	8			29	37	0	2	38	42
23			34	73			27	51			34	45			25	84	0	2	2	53
24			31	75			54	90			34	33			22	84	0	2	23	82
25			18	90			47	34			29	39			29	54	0	2	5	17
26			32	73			51	42			34	54			31	32	0	2	30	1
27			41	98			58	75			21	97			24	6	0	2	26	76
28			27	68			49	93			33	88			28	32	0	2	19	81
29			39	39			58	69			28	97			37	58	0	2	44	63
30			29	66			59	76			27	60			34	72	0	2	31	74
31			31	82		1	1	77			22	16			39	20	0	2	34	95
32			28	17		1	11	67			29	55			42	62	0	2	52	1
33			33	78		1	12	30			22	52			43	78	0	2	52	38
34			32	39		1	7	13			35	93					0	2	15	45
Total	0	16	40	76	0	21	50	26	0	21	8	48	0	12	59	68	1	22	20	6
Mean	0	0	29	43	0	0	38	54	0	0	37	31	0	0	23	63	0	2	29	70
Skill	0.08				-0.16				-0.1				0.03							
Effort	0.08				-0.12				-0.08				0.02							
Condition	0.04				-0.03				-0.03				0.02							
Consistency	-0.02				0				-0.02				-0.04							
Algebraic sum	0.18				-0.31				-0.23				0.03							
Performance factor	1.18				0.69				0.77				1.03							
Waktu normal	0	19	40	90	0	15	4	8	0	16	16	73	0	13	23	7	1	15	56	3

TANGGAL : 12 Januari 2014
 WAKTU : 14:25
 MESIN : Sany - SR150C

PENGAMATAN BORE PILE HOTEL MARRIOT HARTONO LIFESTYLE MALL (PILE IV)																				
Waktu persiapan				0	2	7	68	Waktu normal				0	2	45	98					
Skill				0.15				Consistency				-0.04								
Effort				0.13				Algebraic sum				0.3								
Condition				0.06				Performance factor				1.3								
no	Elemen kerja																durasi (1 siklus)			
	a				b				c				d							
	h	m	s	ms	h	m	s	ms	h	m	s	ms	h	m	s	ms	h	m	s	ms
1			32	5			11	70			53	64			9	43	0	3	54	50
2			21	13			12	60			46	14			8	76	0	1	28	63
3			22	65			14	60			53	17			9	48	0	1	39	90
4			20	17			14	36			25	86			9	75	0	1	10	14
5			34	87			17	89			28	34			10	37	0	1	31	47
6			31	54			19	41			34	69			12	54	0	1	38	18
7			27	61			19	90			25	77			13	53	0	1	26	81
8			29	54			20	93			30	66			15	27	0	1	36	40
9			25	53			19	30			34	63			17	51	0	1	36	97
10			22	71			21	13			27	51			18	64	0	1	29	99
11			23	62			24	43			22	14			21	33	0	1	31	52
12			23	3			25	30			30	33			21	54	0	1	40	20
13			37	73			25	22			26	88			24	88	0	1	54	71
14			35	21			29	41			47	45			24	97	0	2	17	4
15			13	26			31	82			27	30			26	16	0	1	38	54
16			51	29			31	37			32	41			30	52	0	2	25	59
17			42	16			35	52			33	37			36	89	0	2	27	94
18			26	54			37	87			25	55			14	43	0	1	44	39
19			53	34			36	28			25	31			19	0	0	2	13	93
20			40	80			39	89			31	32			23	27	0	2	15	28
21			52	46			40	26			26	6			22	71	0	2	21	49
22			49	53			39	15			23	26			24	27	0	2	16	21
23		1	0	16			40	16			28	90			20	76	0	2	29	98
24			48	75			48	46			26	20			29	69	0	2	33	10
25			42	76			48	23			28	23			27	85	0	2	27	7
26			32	77			46	49			27	17			28	93	0	2	15	36
27			27	27			46	16			23	76			38	34	0	2	15	53
28			17	21			46	56			24	17			35	83	0	2	3	77
29			39	47			50	84			28	40			35	46	0	2	34	17
30			52	27			58	23			27	15					0	2	17	65
Total	0	17	17	43	0	15	53	47	0	15	25	77	0	10	32	11	1	1	16	46
Mean	0	0	34	58	0	0	31	78	0	0	30	86	0	0	21	80	0	2	6	77
Skill	0				0.11				0.08				0.08							
Effort	0				0.1				0.08				0.08							
Condition	0				0.04				0.04				0.04							
Consistency	-0.04				0.03				0				-0.02							
Algebraic sum	-0.04				0.28				0.2				0.18							
Performance factor	0.96				1.28				1.2				1.18							
Waktu normal	0	16	35	93	0	20	20	44	0	18	30	92	0	12	25	89	1	10	39	16

TANGGAL : 13 Januari 2014
 WAKTU : 13:24
 MESIN : Sany - SR150C

PENGAMATAN BORE PILE HOTEL MARRIOT HARTONO LIFESTYLE MALL (PILE V)																				
Waktu persiapan				0	13	7	88	Waktu normal				0	13	31	52					
Skill				0.03				Consistency				-0.04								
Effort				0.02				Algebraic sum				0.03								
Condition				0.02				Performance factor				1.03								
no	Elemen kerja																durasi (1 siklus)			
	a				b				c				d							
	h	m	s	ms	h	m	s	ms	h	m	s	ms	h	m	s	ms				
1			39	86			2	31			21	22			5	79	0	14	17	6
2			11	73			7	12			20	64			5	21	0	0	44	70
3			25	55			9	67			37	58			4	23	0	1	17	3
4			18	79			14	94			30	48			9	0	0	1	13	21
5			22	40			13	67			23	52			10	44	0	1	10	3
6			25	21			15	23			24	5			13	78	0	1	18	27
7			23	74			18	81			33	93			8	48	0	1	24	96
8			32	69			19	40			26	13			9	60	0	1	27	82
9			25	85			20	39			28	93			8	65	0	1	23	82
10			24	26			21	25			30	65			12	48	0	1	28	64
11			23	58			23	11			27	88			16	14	0	1	30	71
12			24	77			23	54			25	65			12	68	0	1	26	64
13			37	96			25	10			26	12			15	35	0	1	44	53
14			33	34			29	79			32	32			11	15	0	1	46	60
15			35	31			34	1	1	14	17			18	67	0	2	42	16	
16			23	29			30	28			31	60			16	26	0	1	41	43
17			27	31			28	61			26	60			21	96	0	1	44	48
18			13	62			34	60			25	50			18	73	0	1	32	45
19			46	16			42	51			47	87			19	55	0	2	36	9
20			51	22			33	45			29	25			18	87	0	2	12	79
21			37	75			35	12			28	45			23	74	0	2	5	6
22			41	84			42	97			27	45			24	67	0	2	16	93
23			46	98			41	39			25	54			33	88	0	2	27	79
24		1	2	85			49	39			39	54			23	44	0	2	55	22
25		1	19	61			50	44			27	7			24	29	0	3	1	41
26			51	28			54	33			32	32			28	21	0	2	46	14
27			42	36			55	53			30	61			31	49	0	2	39	99
28			42	74			57	2			28	54			34	92	0	2	43	22
29			34	25			48	49			30	77			35	61	0	2	29	12
30			19	81			50	28			27	53			41	11	0	2	18	73
31			35	99			59	17			32	34			41	75	0	2	49	25
32			52	4	1	9	7			44	18			53	63	0	3	38	92	
33			19	22	1	18	66			39	71			49	57	0	3	7	16	
34			33	98			52	65			35	60			50	89	0	2	53	12
35			35	74			55	36			36	87			49	26	0	2	57	23
36			44	89			56	58			41	62			48	78	0	3	11	87
37			43	48	1	3	90			37	56			50	37	0	3	15	31	
38			37	37	1	5	26			37	96			47	69	0	3	8	28	
39			39	26			59	57			37	3			46	20	0	3	2	6
40			48	14	1	12	68			40	9						0	2	40	91
Total	0	23	36	22	0	26	5	65	0	21	44	87	0	16	36	52	1	41	11	14
Mean	0	0	35	41	0	0	39	14	0	0	32	62	0	0	25	55	0	2	35	67
Skill	0				-0.16				0.06				-0.05							
Effort	0				-0.12				0.05				-0.04							
Condition	0				-0.07				0.02				0							
Consistency	-0.04				0.01				0				0.01							
Algebraic sum	-0.04				-0.34				0.13				-0.08							
Performance factor	0.96				0.66				1.13				0.92							
Waktu normal	0	22	39	57	0	17	13	33	0	24	34	50	0	15	16	80	1	33	15	72

TANGGAL : 13 Januari 2014
 WAKTU : 14:49
 MESIN : Sany - SR150C

PENGAMATAN BORE PILE HOTEL MARRIOT HARTONO LIFESTYLE MALL (PILE VI)																				
Waktu persiapan				0	7	39	56	Waktu normal				0	9	39	5					
Skill				0.11				Consistency				0.01								
Effort				0.1				Algebraic sum				0.26								
Condition				0.04				Performance factor				1.26								
no	Elemen kerja																durasi (1 siklus)			
	a				b				c				d							
	h	m	s	ms	h	m	s	ms	h	m	s	ms	h	m	s	ms				
1		1	10	44			1	60			34	49			10	89	0	9	36	98
2			47	61			16	73			25	72			8	59	0	1	38	65
3			29	21			11	23			27	46			7	31	0	1	15	21
4			25	22			15	24			25	98			7	1	0	1	13	45
5			30	40			18	82			25	40			10	85	0	1	25	47
6			19	35			20	26			28	28			16	98	0	1	24	87
7			24	20			18	21			29	47			9	73	0	1	21	61
8			25	41			25	51			30	44			13	23	0	1	34	59
9			23	16			20	45			31	28			12	69	0	1	27	58
10			30	40			25	51			30	45			13	52	0	1	39	88
11			27	22			33	77			31	5			13	97	0	1	46	1
12			37	42			27	20			34	81			14	48	0	1	53	91
13			44	85			28	98			36	81			20	22	0	2	10	86
14			34	50			28	28			33	72			21	5	0	1	57	55
15			31	73			31	39			29	69			21	29	0	1	54	10
16			27	86			34	33			32	46			16	46	0	1	51	11
17			17	27			33	49			33	45			19	83	0	1	44	4
18			40	67			39	79			26	51			24	40	0	2	11	37
19			44	63			38	73			38	14			24	67	0	2	26	17
20			50	52			38	57			32	87			18	82	0	2	20	78
21			53	65			45	73			28	71			21	25	0	2	29	34
22			57	72			44	10			33	71			26	18	0	2	41	71
23		2	7	63			42	39			34	44			26	19	0	3	50	65
24		1	3	28			46	47			26	66			24	87	0	2	41	28
25			34	79			49	93			35	42			31	0	0	2	31	14
26			26	96			52	29			28	70			34	73	0	2	22	68
27			24	0			57	88			37	27			41	96	0	2	41	11
28			20	20			53	31			38	32			21	95	0	2	13	78
29			23	55			51	97			26	56			41	79	0	2	23	87
30			27	48			53	20			25	39			39	2	0	2	25	9
31			37	63		1	13	51			26	37			41	9	0	2	58	60
32			14	32			49	28			32	15					0	1	35	75
Total	0	19	53	28	0	18	48	15	0	16	32	18	0	10	56	2	1	13	49	19
Mean	0	0	37	29	0	0	35	25	0	0	31	1	0	0	21	16	0	2	22	88
Skill	-0.1				0.03				0.08				0.11							
Effort	-0.08				0.02				0.08				0.1							
Condition	-0.03				0				0.04				0.04							
Consistency	-0.04				0.03				0.01				-0.04							
Algebraic sum	-0.25				0.08				0.21				0.21							
Performance factor	0.75				1.08				1.21				1.21							
Waktu normal	0	14	54	96	0	20	18	40	0	20	0	54	0	13	13	78	1	18	6	73

TANGGAL : 13 Januari 2014
 WAKTU : 15:53
 MESIN : Sany - SR150C

PENGAMATAN BORE PILE HOTEL MARRIOT HARTONO LIFESTYLE MALL (PILE VII)																					
Waktu persiapan				0	13	10	46	Waktu normal				0	13	34	17						
Skill				0.03				Consistency				-0.04									
Effort				0.02				Algebraic sum				0.03									
Condition				0.02				Performance factor				1.03									
no	Elemen kerja																durasi (1 siklus)				
	a				b				c				d								
	h	m	s	ms	h	m	s	ms	h	m	s	ms	h	m	s	ms	h	m	s	ms	
1			40	63			9	55			38	41			4	75	0	14	43	80	
2			46	5			18	52			35	46			5	26	0	1	45	29	
3			28	25			19	55			35	58			6	22	0	1	29	60	
4			25	95			21	58			35	18			7	5	0	1	29	76	
5			25	92			22	36			32	76			8	94	0	1	29	98	
6			29	51			26	43			32	5			11	87	0	1	39	86	
7			32	75			23	69			33	18			11	74	0	1	41	36	
8			25	25			23	87			30	65			12	20	0	1	31	97	
9			32	68			24	26			35	9			15	61	0	1	47	64	
10			27	43			26	31			27	52			8	57	0	1	29	83	
11			23	98			28	18			28	61			9	83	0	1	30	60	
12			29	21			28	93			34	78			10	1	0	1	42	93	
13			42	26			34	74			31	51			11	3	0	1	59	54	
14			57	52			48	94			28	7			13	39	0	2	27	92	
15			22	8			33	65			32	94			14	88	0	1	43	55	
16			30	19			43	2			37	32			15	29	0	2	5	82	
17			26	85			39	63			49	96			17	4	0	2	13	48	
18			27	48			36	98			34	44			18	12	0	1	57	2	
19			45	67			52	4			32	75			18	36	0	2	28	82	
20			47	54			44	38		1	5	53			18	72	0	2	56	17	
21			56	5			45	21			40	72			28	13	0	2	50	11	
22			1	1	48			46	75			29	68			20	80	0	2	38	71
23			1	14	2			47	20			35	75			21	29	0	2	58	26
24			1	34	15			49	59			28	51			21	96	0	3	14	21
25			1	4	67			50	78			30	37			24	67	0	2	50	49
26			37	28				56	81			36	25			25	25	0	2	35	59
27			34	23				58	71			30	73			33	43	0	2	37	10
28			25	63				55	34			28	52			34	43	0	2	23	92
29			25	96			1	0	43			26	57			37	70	0	2	30	66
30			20	2			1	2	94			30	79			31	19	0	2	24	94
31			42	90			1	0	32			26	84			27	72	0	2	37	78
32			41	23			1	11	31			29	5			40	21	0	3	1	80
33			22	9			1	1	37			31	45					0	1	54	91
Total	0	21	6	91	0	22	13	37	0	18	37	2	0	9	45	66	1	24	53	42	
Mean	0	0	38	39	0	0	40	41	0	0	33	85	0	0	18	30	0	2	39	17	
Skill	-0.1				-0.22				0.03				0.15								
Effort	-0.08				-0.17				0.02				0.13								
Condition	-0.03				-0.07				0				0.06								
Consistency	-0.02				0.03				0.01				0.01								
Algebraic sum	-0.23				-0.43				0.06				0.35								
Performance factor	0.77				0.57				1.06				1.35								
Waktu normal	0	16	15	52	0	12	40	2	0	19	44	4	0	13	10	64	1	15	24	39	

TANGGAL : 13 Januari 2014
 WAKTU : 17:02
 MESIN : Sany - SR150C

PENGAMATAN BORE PILE HOTEL MARRIOT HARTONO LIFESTYLE MALL (PILE VIII)																				
Waktu persiapan				0	9	9	65	Waktu normal				0	11	21	57					
Skill				0.08				Consistency				0.04								
Effort				0.08				Algebraic sum				0.24								
Condition				0.04				Performance factor				1.24								
no	Elemen kerja																durasi (1 siklus)			
	a				b				c				d							
	h	m	s	ms	h	m	s	ms	h	m	s	ms	h	m	s	ms	h	m	s	ms
1			48	92			16	52			30	2			5	40	0	10	50	51
2			31	67			12	98			29	51			6	65	0	1	20	81
3			26	79			15	46			36	36			8	32	0	1	26	93
4			25	9			17	26			30	70			8	68	0	1	21	73
5			22	15			17	72			34	5			8	87	0	1	22	79
6			16	61			21	41			31	39			10	75	0	1	20	16
7			26	83			22	40			32	43			16	22	0	1	37	88
8			28	20			23	31			30	97			7	16	0	1	29	64
9			26	10			28	65			27	16			11	37	0	1	33	28
10			24	79			23	29			29	10			8	36	0	1	25	54
11			23	28			28	50			28	57			15	85	0	1	36	20
12			35	16			37	73			33	40			16	81	0	2	3	10
13			34	1			33	87			33	70			16	35	0	1	57	93
14			27	43			36	99			34	7			20	57	0	1	59	6
15			24	29			28	62			30	91			17	97	0	1	41	79
16			24	73			35	21			36	54			27	62	0	2	4	10
17			25	66			35	61			33	40			24	14	0	1	58	81
18			43	21			45	34			41	31			22	73	0	2	32	59
19			51	13			48	30			33	62			17	42	0	2	30	47
20			42	48			45	35		1	4	29			29	26	0	3	1	38
21			44	96			42	25			32	22			29	99	0	2	29	42
22			48	18			43	81			32	23			29	1	0	2	33	23
23			40	31			49	70			29	93			30	76	0	2	30	70
24			36	34			50	17			32	0			26	46	0	2	24	97
25			29	8			55	46			35	46			28	24	0	2	28	24
26			30	55			53	60			33	57			33	23	0	2	30	95
27			23	12			52	66			33	70			34	83	0	2	24	31
28			29	2			57	0			44	67			31	36	0	2	42	5
29			37	1		1	4	7			47	47			37	1	0	3	5	56
30		1	14	77		1	8	65			53	20			31	93	0	3	48	55
31			22	27			53	31			35	59					0	1	51	17
Total	0	17	4	14	0	19	25	20	0	18	11	54	0	10	13	32	1	14	3	85
Mean	0	0	33	4	0	0	37	59	0	0	35	21	0	0	20	44	0	2	28	13
Skill	0.03				-0.1				0				0.11							
Effort	0.02				-0.08				0				0.1							
Condition	0.02				-0.03				0				0.04							
Consistency	-0.04				0.04				0.03				0.01							
Algebraic sum	0.03				-0.17				0.03				0.26							
Performance factor	1.03				0.83				1.03				1.26							
Waktu normal	0	17	34	86	0	16	7	12	0	18	44	29	0	12	52	78	1	16	40	62

TANGGAL : 14 Januari 2014
WAKTU : 10:14
MESIN : Sany - SR150C

PENGAMATAN BORE PILE HOTEL MARRIOT HARTONO LIFESTYLE MALL (PILE IX)																				
Waktu persiapan					0	5	1	49	Waktu normal					0	6	28	92			
Skill					0.13				Consistency					-0.02						
Effort					0.12				Algebraic sum					0.29						
Condition					0.06				Performance factor					1.29						
no	Elemen kerja																durasi (1 siklus)			
	a				b				c				d							
	h	m	s	ms	h	m	s	ms	h	m	s	ms	h	m	s	ms	h	m	s	ms
1			36	62			10	48		1	1	43			6	80	0	6	56	82
2			32	7			11	2			31	78			6	84	0	1	21	71
3			19	95			12	7			29	96			6	33	0	1	8	31
4			18	65			12	92			29	62			9	19	0	1	10	38
5			21	39			17	4			34	72			9	19	0	1	22	34
6			17	42			15	56			31	87			9	36	0	1	14	21
7			22	95			19	78			31	72			10	60	0	1	25	5
8			30	96			19	16			29	0			7	86	0	1	26	98
9			25	90			24	67			31	65			18	97	0	1	41	19
10			23	29			25	14			22	50			9	29	0	1	20	22
11			18	94			20	54			30	91			9	6	0	1	19	45
12			38	75			25	77			30	34			12	83	0	1	47	69
13			38	30			23	17			27	90			11	46	0	1	40	83
14			30	65			29	90			28	78			14	81	0	1	44	14
15			27	95			37	28			33	50			15	73	0	1	54	46
16			15	7			30	98			27	41			15	64	0	1	29	10
17			27	23			33	68			30	30			16	57	0	1	47	78
18			41	68			29	39			28	32			18	77	0	1	58	16
19			40	40			32	52			30	21			22	54	0	2	5	67
20			39	31			36	2			29	22			26	31	0	2	10	86
21			38	23			39	71			27	27			29	2	0	2	14	23
22			39	17			46	22			29	79			31	50	0	2	26	68
23			41	63			50	35			30	53			39	15	0	2	41	66
24			18	19			59	32			39	37			30	66	0	2	27	54
25			19	25			59	30			36	67			37	89	0	2	33	11
26			22	27			54	99			29	43			45	94	0	2	32	63
27			49	8		1	9	9			28	87			48	52	0	3	15	56
28			56	81		1	16	10			20	32					0	2	33	23
Total	0	14	12	11	0	15	22	17	0	14	33	39	0	8	40	83	0	57	49	99
Mean	0	0	30	43	0	0	32	93	0	0	31	19	0	0	19	29	0	2	8	52
Skill	0.08				0.08				0.08				0.15							
Effort	0.08				0.08				0.08				0.13							
Condition	0.02				0.04				0.04				0.06							
Consistency	0				0.04				0.01				0.01							
Algebraic sum	0.18				0.24				0.21				0.35							
Performance factor	1.18				1.24				1.21				1.35							
Waktu normal	0	16	45	49	0	19	3	49	0	17	36	80	0	11	43	12	1	11	37	82

TANGGAL : 14 Januari 2014
 WAKTU : 11:04
 MESIN : Sany - SR150C

PENGAMATAN BORE PILE HOTEL MARRIOT HARTONO LIFESTYLE MALL (PILE X)																					
Waktu persiapan				0	6	21	5	Waktu normal				0	7	56	31						
Skill				0.11				Consistency				0									
Effort				0.1				Algebraic sum				0.25									
Condition				0.04				Performance factor				1.25									
no	Elemen kerja																durasi (1 siklus)				
	a				b				c				d								
	h	m	s	ms	h	m	s	ms	h	m	s	ms	h	m	s	ms					
1			29	43			10	11			24	57			4	33	0	7	29	49	
2			34	79			12	0			23	71			5	77	0	1	16	27	
3			25	54			13	54			19	63			6	65	0	1	5	36	
4			27	5			15	83			24	57			6	73	0	1	14	18	
5			36	47			16	43			22	74			7	27	0	1	22	91	
6			34	34			17	99			23	0			6	76	0	1	22	9	
7			14	97			21	7			23	53			8	36	0	1	7	93	
8			20	31			18	34			23	85			8	72	0	1	11	22	
9			18	34			19	16			26	74			13	76	0	1	18	0	
10			18	49			23	43			28	22			12	69	0	1	22	83	
11			23	50			25	47			28	49			15	50	0	1	32	96	
12			21	31			28	69			24	36			16	35	0	1	30	71	
13			25	38			26	27			24	91			11	41	0	1	27	97	
14			24	89			28	67			22	28			18	1	0	1	33	85	
15			18	78			28	14			21	58			17	31	0	1	25	81	
16			21	66			31	42			24	89			21	69	0	1	39	66	
17			18	42			33	12			23	60			36	75	0	1	51	89	
18			17	61			27	43			19	69			14	94	0	1	19	67	
19			13	32			33	74			21	6			18	1	0	1	26	13	
20			30	45			36	2			53	50			24	0	0	2	23	97	
21			24	79			38	43			27	65			26	54	0	1	57	41	
22			32	5			39	34			27	27			26	43	0	2	5	9	
23			19	34			43	16			31	36			27	34	0	2	1	20	
24			25	31			45	47			30	69			29	27	0	2	10	74	
25			27	49			46	27			30	50			34	67	0	2	18	93	
26			29	31			54	67			29	35			35	12	0	2	28	45	
27			21	38			56	42			28	1			38	43	0	2	24	24	
28			28	66			58	12			28	69			39	2	0	2	34	49	
29			20	61			1	4	43			31	75			43	43	0	2	40	22
30			20	32			1	3	74			31	94					0	1	56	0
Total	0	12	4	31	0	16	16	92	0	13	22	13	0	9	35	26	0	57	39	67	
Mean	0	0	24	14	0	0	32	56	0	0	26	74	0	0	19	84	0	1	59	30	
Skill	0.15				0.11				0.15				0.13								
Effort	0.13				0.1				0.13				0.12								
Condition	0.06				0.04				0.06				0.06								
Consistency	0				0.04				0.01				0.03								
Algebraic sum	0.34				0.29				0.35				0.34								
Performance factor	1.34				1.29				1.35				1.34								
Waktu normal	0	16	10	58	0	21	0	23	0	18	2	88	0	12	50	85	1	16	0	85	

TANGGAL : 14 Januari 2014
 WAKTU : 13:07
 MESIN : Sany - SR150C

PENGAMATAN BORE PILE HOTEL MARRIOT HARTONO LIFESTYLE MALL (PILE XI)																				
Waktu persiapan					0	24	40	2	Waktu normal					0	12	20	1			
Skill					-0.22					Consistency					-0.04					
Effort					-0.17					Algebraic sum					-0.5					
Condition					-0.07					Performance factor					0.5					
no	Elemen kerja																durasi (1 siklus)			
	a				b				c				d							
	h	m	s	ms	h	m	s	ms	h	m	s	ms	h	m	s	ms	h	m	s	ms
1			36	18			12	95			31	48			2	97	0	26	3	60
2			34	87			11	96			31	37			3	44	0	1	21	64
3			23	78			11	81			35	50			5	94	0	1	17	3
4			20	51			14	4			30	93			10	1	0	1	15	49
5			24	1			18	56			32	36			6	65	0	1	21	58
6			17	4			17	11			33	63			9	27	0	1	17	5
7			14	53			21	26			30	96			9	28	0	1	16	3
8			17	84			20	76			34	42			11	19	0	1	24	21
9			23	76			21	59			33	39			10	28	0	1	29	2
10			20	53			31	14			33	86			11	7	0	1	36	60
11			17	97			26	69			30	75			15	55	0	1	30	96
12			21	50			29	41			35	55			15	15	0	1	41	61
13			32	3			33	41			32	68			16	32	0	1	54	44
14			21	94			31	7			38	54			16	52	0	1	48	7
15			34	7			35	74			27	12			23	73	0	2	0	66
16			23	10			35	47			35	25			23	86	0	1	57	68
17			23	0			32	49			36	48			17	79	0	1	49	76
18			28	32			34	55			28	40			24	24	0	1	55	51
19			49	45			36	11			31	90			21	55	0	2	19	1
20			41	22			38	13			33	4			21	53	0	2	13	92
21			41	52			41	73			36	65			26	58	0	2	26	48
22			49	36			44	96			37	54			24	88	0	2	36	74
23			56	87		1	18	40			35	59			29	89	0	3	20	75
24			35	84			42	73			36	22			30	89	0	2	25	68
25			24	18			47	87			32	54			40	17	0	2	24	76
26			15	65			47	43			33	77			39	51	0	2	16	36
27			31	76			58	9			27	53			37	91	0	2	35	29
28			37	91			59	75			34	45			44	5	0	2	56	16
29			36	30			58	15			30	69			41	60	0	2	46	74
30			21	48			58	46			20	33					0	1	40	27
Total	0	14	36	52	0	17	31	82	0	16	22	92	0	9	51	82	1	23	3	10
Mean	0	0	29	22	0	0	35	6	0	0	32	76	0	0	20	41	0	2	51	83
Skill	0.08				0.03				0.06				0.11							
Effort	0.08				0.02				0.05				0.1							
Condition	0.04				0.02				0.02				0.04							
Consistency	-0.02				0.03				0.03				0.03							
Algebraic sum	0.18				0.1				0.16				0.28							
Performance factor	1.18				1.1				1.16				1.28							
Waktu normal	0	17	14	29	0	19	17	0	0	19	0	19	0	12	37	53	1	20	29	2

TANGGAL : 14 Januari 2014
 WAKTU : 14:04
 MESIN : Sany - SR150C

PENGAMATAN BORE PILE HOTEL MARRIOT HARTONO LIFESTYLE MALL (PILE XII)																				
Waktu persiapan				0	2	14	8	Waktu normal				0	2	54	30					
Skill				0.15				Consistency				-0.04								
Effort				0.13				Algebraic sum				0.3								
Condition				0.06				Performance factor				1.3								
no	Elemen kerja																durasi (1 siklus)			
	a				b				c				d							
	h	m	s	ms	h	m	s	ms	h	m	s	ms	h	m	s	ms	h	m	s	ms
1			55	35			18	50			23	51			5	31	0	3	56	75
2			35	9			11	28			25	31			5	41	0	1	17	9
3			36	40			11	51			24	61			6	52	0	1	19	4
4			34	98			12	75			20	39			6	10	0	1	14	22
5			23	28			12	7			28	0			5	89	0	1	9	24
6			21	48			14	11			24	20			6	48	0	1	6	27
7			24	51			14	86			22	50			8	26	0	1	10	13
8			34	8			18	86			25	42			13	5	0	1	31	41
9			27	27			14	57			21	29			14	38	0	1	17	51
10			23	20			19	76			22	99			15	49	0	1	21	44
11			22	28			20	56			24	51			16	93	0	1	24	28
12			28	15			25	18			43	87			30	76	0	2	7	96
13			32	49			34	18			53	95			22	18	0	2	22	80
14			29	83			35	6			45	11			21	92	0	2	11	92
15			40	73			40	76		1	17	49			22	58	0	3	1	56
16			37	83			56	88		1	11	67			26	91	0	3	13	29
17			51	3			52	65		1	11	72			38	50	0	3	33	90
18			34	35			57	35		1	27	20			54	88	0	3	53	78
19			35	37		1	21	74		1	12	27			56	25	0	4	5	63
20			19	82			42	44		1	36	65		1	8	59	0	3	47	50
21			41	43		1	18	67		1	9	4			56	22	0	4	5	36
22		1	9	90			45	32		1	15	88		1	9	85	0	4	20	95
23		1	11	97			40	75			37	11			25	12	0	2	54	95
24			50	92			46	85			28	49			28	71	0	2	34	97
25			37	62			47	40			22	6			24	60	0	2	11	68
26			33	10			58	66			35	17			22	64	0	2	29	57
27			52	70			50	34			31	1			48	23	0	3	2	28
28			40	96			48	93			26	22			32	57	0	2	28	68
29			37	33			48	13			24	52			28	73	0	2	18	71
30			26	23			45	17			24	96			30	97	0	2	7	33
31			21	97			40	30			28	40			36	91	0	2	7	58
32			18	40			52	86			27	46			31	90	0	2	10	62
33			15	39			55	90			33	6			55	27	0	2	39	62
34			18	48		1	3	6			42	47			53	8	0	2	57	9
35			20	4			54	39			33	37			42	12	0	2	29	92
36			15	46			52	99			25	54					0	1	33	99
Total	0	20	19	42	0	23	44	79	0	24	7	42	0	17	13	31	1	27	39	2
Mean	0	0	33	87	0	0	39	58	0	0	40	21	0	0	29	52	0	2	30	26
Skill	0				-0.22				-0.22				-0.22							
Effort	0				-0.17				-0.17				-0.17							
Condition	0				-0.07				-0.07				-0.07							
Consistency	-0.04				0.01				-0.04				-0.02							
Algebraic sum	-0.04				-0.45				-0.5				-0.48							
Performance factor	0.96				0.55				0.5				0.52							
Waktu normal	0	19	30	64	0	13	3	63	0	12	3	71	0	8	57	32	0	56	29	60

TANGGAL : 14 Januari 2014
 WAKTU : 14:58
 MESIN : Sany - SR150C

PENGAMATAN BORE PILE HOTEL MARRIOT HARTONO LIFESTYLE MALL (PILE XIII)																				
Waktu persiapan				0	9	18	92	Waktu normal				0	11	33	6					
Skill				0.08				Consistency				0.04								
Effort				0.08				Algebraic sum				0.24								
Condition				0.04				Performance factor				1.24								
no	Elemen kerja																durasi (1 siklus)			
	a				b				c				d							
	h	m	s	ms	h	m	s	ms	h	m	s	ms	h	m	s	ms	h	m	s	ms
1			39	4			10	21			39	55			7	27	0	10	54	99
2			29	74			13	72			29	73			8	83	0	1	22	2
3			26	24			15	12			27	80			8	98	0	1	18	14
4			24	87			15	12			30	79			8	72	0	1	19	50
5			22	70			16	35			30	7			9	33	0	1	18	45
6			16	82			16	58			31	5			11	64	0	1	16	9
7			15	18			20	48			29	53			11	71	0	1	16	90
8			16	75			26	45			29	34			11	82	0	1	24	36
9			24	52			25	99			31	36			12	73	0	1	34	60
10			28	15			26	61			27	26			13	16	0	1	35	18
11			15	5			26	85			23	81			15	30	0	1	21	1
12			34	37			29	54			26	6			15	43	0	1	45	40
13			35	25			33	17			22	98			15	46	0	1	46	86
14			32	64			42	5			27	6			21	87	0	2	3	62
15			23	10			36	13			28	75			17	72	0	1	45	70
16			32	33			30	5			34	45			19	61	0	1	56	44
17			29	64			32	53			31	90			18	5	0	1	52	12
18			40	73			35	34			32	14			19	5	0	2	7	26
19			34	16			37	36			30	56			21	26	0	2	3	34
20			35	46			40	26			41	77			22	54	0	2	20	3
21			37	12			41	81			28	12			24	55	0	2	11	60
22			33	58			42	54			30	41			25	33	0	2	11	86
23			37	99			41	55			26	46			27	46	0	2	13	46
24			26	85			38	34			31	78			30	85	0	2	7	82
25			39	54			43	89			42	36			29	13	0	2	34	92
26			29	5			43	13			29	34			30	48	0	2	12	0
27			26	13			47	99			35	54			34	17	0	2	23	83
28			28	58			55	91			39	78			33	6	0	2	37	33
29			32	48			59	7			40	89			28	81	0	2	41	25
30			36	17			1	3	1		26	0					0	2	5	18
Total	0	14	44	23	0	16	47	15	0	15	36	64	0	9	14	32	1	5	41	26
Mean	0	0	29	47	0	0	33	57	0	0	31	22	0	0	19	11	0	2	15	91
Skill	0.08				0.08				0.08				0.15							
Effort	0.08				0.08				0.08				0.13							
Condition	0.04				0.02				0.04				0.06							
Consistency	-0.02				0.03				0.01				0.03							
Algebraic sum	0.18				0.21				0.21				0.37							
Performance factor	1.18				1.21				1.21				1.37							
Waktu normal	0	17	23	39	0	20	18	65	0	18	53	33	0	12	39	42	1	20	47	85

TANGGAL : 14 Januari 2014
 WAKTU : 15:52
 MESIN : Sany - SR150C

PENGAMATAN BORE PILE HOTEL MARRIOT HARTONO LIFESTYLE MALL (PILE XIV)																				
Waktu persiapan				0	9	21	34	Waktu normal				0	11	30	45					
Skill				0.08				Consistency				0.03								
Effort				0.08				Algebraic sum				0.23								
Condition				0.04				Performance factor				1.23								
no	Elemen kerja																durasi (1 siklus)			
	a				b				c				d							
	h	m	s	ms	h	m	s	ms	h	m	s	ms	h	m	s	ms	h	m	s	ms
1			32	36			6	87			25	78			4	71	0	10	31	6
2			35	90			10	15			26	53			6	57	0	1	19	15
3			38	41			8	37			26	45			6	0	0	1	19	23
4			33	46			8	10			26	39			7	85	0	1	15	80
5			36	36			11	64			28	20			8	22	0	1	24	42
6			34	54			14	16			30	28			10	49	0	1	29	47
7			31	78			18	12			31	20			13	91	0	1	35	1
8			29	89			19	58			31	83			15	58	0	1	36	88
9			30	83			19	99			26	73			18	89	0	1	36	44
10			30	72			20	54			24	3			20	69	0	1	35	98
11			30	71			24	13			25	82			22	6	0	1	42	72
12			39	16			26	27			25	90			22	27	0	1	53	60
13			38	43			27	33			27	92			23	36	0	1	57	4
14			35	72			27	71			28	70			25	35	0	1	57	48
15			51	5			30	16			30	23			24	1	0	2	15	45
16			41	54			33	30			30	97			28	69	0	2	14	50
17			41	63			36	46			29	39			32	75	0	2	20	23
18			41	85			46	87			29	48			35	94	0	2	34	14
19			38	13			49	5			27	33			35	71	0	2	30	22
20			54	35			52	13			27	62			37	78	0	2	51	88
21			55	22			52	11			27	83			28	93	0	2	44	9
22			47	64			54	83			27	88			29	53	0	2	39	88
23		1	0	29			52	71			27	89			48	71	0	3	9	60
24			49	36		1	0	7			28	59			36	45	0	2	54	47
25			24	48		1	5	62			33	96			48	12	0	2	52	18
26			35	0		1	11	50			28	2			51	39	0	3	5	91
27			45	73		1	22	34			26	87			47	72	0	3	22	66
28		1	26	17		1	43	6			40	54			50	20	0	4	39	97
29		1	25	42		1	25	97			33	19			55	30	0	4	19	88
30			22	58		1	12	35			29	38					0	2	4	31
Total	0	20	58	71	0	19	51	49	0	14	24	93	0	13	17	18	1	17	53	65
Mean	0	0	41	96	0	0	39	72	0	0	28	83	0	0	27	49	0	2	41	16
Skill	-0.22				-0.22				0.13				-0.16							
Effort	-0.17				-0.17				0.12				-0.12							
Condition	-0.07				-0.07				0.06				-0.03							
Consistency	-0.02				0.03				0.03				0.03							
Algebraic sum	-0.48				-0.43				0.34				-0.28							
Performance factor	0.52				0.57				1.34				0.72							
Waktu normal	0	10	54	53	0	11	19	15	0	19	19	1	0	9	33	97	1	2	37	11

TANGGAL : 14 Januari 2014
 WAKTU : 16:58
 MESIN : Sany - SR150C

PENGAMATAN BORE PILE HOTEL MARRIOT HARTONO LIFESTYLE MALL (PILE XV)																						
Waktu persiapan					0	9	31	45	Waktu normal					0	11	42	88					
Skill					0.08					Consistency					0.03							
Effort					0.08					Algebraic sum					0.23							
Condition					0.04					Performance factor					1.23							
no	Elemen kerja																durasi (1 siklus)					
	a				b				c				d									
	h	m	s	ms	h	m	s	ms	h	m	s	ms	h	m	s	ms	h	m	s	ms		
1			26	58				8	71			35	72			2	28	0	10	44	74	
2			30	1				8	0			33	71			3	3	0	1	14	75	
3			25	14				10	49			29	73			5	92	0	1	11	28	
4			32	71				11	89			31	30			6	97	0	1	22	87	
5			31	72				13	6			31	87			9	33	0	1	25	98	
6			31	30				15	35			25	26			11	83	0	1	23	74	
7			29	10				14	1			29	55			14	59	0	1	27	25	
8			34	12				17	69			34	85			17	2	0	1	43	68	
9			25	0				22	94			34	17			20	69	0	1	42	80	
10			29	27				24	71			32	53			20	6	0	1	46	57	
11			26	71				24	53			30	75			22	27	0	1	44	26	
12			25	30				25	99			37	14			19	36	0	1	47	79	
13			27	87				28	13			27	12			24	12	0	1	47	24	
14			29	5				27	16			27	46			23	1	0	1	46	68	
15			30	13				29	87			32	54			24	69	0	1	57	23	
16			35	11				31	13			34	0			25	33	0	2	5	57	
17			29	11				33	62			31	26			27	94	0	2	1	93	
18			33	77				33	34			30	41			27	45	0	2	4	97	
19			31	56				34	51			28	31			30	78	0	2	5	16	
20			25	13				37	38			32	29			29	93	0	2	4	73	
21			29	18				38	24			34	50			31	78	0	2	13	70	
22			25	0				40	45			37	99			28	71	0	2	12	15	
23			28	7				39	4			37	61			32	11	0	2	16	83	
24			26	56				43	7			30	34			34	0	0	2	13	97	
25			27	9				45	15			31	35			36	35	0	2	19	94	
26			33	34				48	22			31	70			29	72	0	2	22	98	
27			30	54				52	38			34	46			38	20	0	2	35	58	
28			26	67				55	51			34	66			38	30	0	2	35	14	
29			31	0				1	9	38			42	38			40	90	0	3	3	66
30			32	12				1	8	47			28	51			38	22	0	2	47	32
31			30	55				1	2	0			33	41			41	58	0	2	47	54
32			29	49				1	3	32			35	54			39	16	0	2	47	51
33			23	30				1	2	67			35	0					0	2	0	97
Total	0	16	1	60	0	19	0	41	0	17	57	42	0	13	15	63	1	15	46	51		
Mean	0	0	29	14	0	0	34	56	0	0	32	65	0	0	24	86	0	2	22	8		
Skill	0.08				0.06				0.06				0									
Effort	0.08				0.05				0.05				0									
Condition	0.04				0.02				0.02				0									
Consistency	0.01				0.03				0.01				0.01									
Algebraic sum	0.21				0.16				0.14				0.01									
Performance factor	1.21				1.16				1.14				1.01									
Waktu normal	0	19	23	54	0	22	2	88	0	20	28	26	0	13	23	59	1	27	1	15		

TANGGAL : 15 Januari 2014
 WAKTU : 13.21
 MESIN : Sany - SR150C

PENGAMATAN BORE PILE HOTEL MARRIOT HARTONO LIFESTYLE MALL (PILE XVI)																				
Waktu persiapan					0	8	52	9	Waktu normal					0	10	54	47			
Skill					0.08				Consistency					0.03						
Effort					0.08				Algebraic sum					0.23						
Condition					0.04				Performance factor					1.23						
no	Elemen kerja																durasi (1 siklus)			
	a				b				c				d							
	h	m	s	ms	h	m	s	ms	h	m	s	ms	h	m	s	ms	h	m	s	ms
1			28	0			9	97			38	12			3	7	0	10	11	25
2			27	20			12	33			38	13			3	76	0	1	21	42
3			57	90			12	36			35	13			7	18	0	1	52	57
4			26	16			11	12			29	77			9	88	0	1	16	93
5			37	26			13	71			32	12			13	35	0	1	36	44
6			25	17			14	11			30	45			13	67	0	1	23	40
7			20	12			16	0			30	38			17	75	0	1	24	25
8			22	26			20	53			30	30			19	40	0	1	32	49
9			38	31			23	46			30	34			20	66	0	1	52	77
10			34	50			27	0			31	33			18	34	0	1	51	17
11			25	61			29	31			34	11			15	13	0	1	44	16
12			28	70			33	50			28	50			21	30	0	1	52	0
13			30	16			28	35			29	34			23	59	0	1	51	44
14			38	13			31	46			29	32			23	2	0	2	1	93
15			41	34			32	66			31	89			25	1	0	2	10	90
16			38	24			34	13			33	91			32	45	0	2	18	73
17			40	7			37	87			33	21			30	78	0	2	21	93
18			24	22			38	34			25	65			24	72	0	1	52	93
19			35	71			40	45			29	74			29	90	0	2	15	80
20			26	13			37	22			36	32			30	97	0	2	10	64
21			25	77			39	38			39	40			30	94	0	2	15	49
22			22	13			43	32			32	34			32	1	0	2	9	80
23			25	7			46	67			34	13			33	19	0	2	19	6
24			29	56			47	56			35	30			36	15	0	2	28	57
25			25	34			52	89			30	6			40	24	0	2	28	53
26			27	12			50	91			29	99			41	53	0	2	29	55
27			23	49		1	0	21			31	2			49	89	0	2	44	61
28			29	45		1	9	32			33	55					0	2	12	32
Total	0	14	13	12	0	15	14	14	0	15	3	85	0	10	47	88	1	4	11	8
Mean	0	0	30	47	0	0	32	65	0	0	32	28	0	0	24	0	0	2	22	63
Skill	0.08				0.11				0.06				0.03							
Effort	0.08				0.1				0.05				0.02							
Condition	0.02				0.04				0.02				0							
Consistency	-0.02				0.04				0.01				0.01							
Algebraic sum	0.16				0.29				0.14				0.06							
Performance factor	1.16				1.29				1.14				1.06							
Waktu normal	0	16	29	62	0	19	39	24	0	17	10	39	0	11	26	75	1	15	40	47

TANGGAL : 15 Januari 2014
 WAKTU : 14:13
 MESIN : Sany - SR150C

PENGAMATAN BORE PILE HOTEL MARRIOT HARTONO LIFESTYLE MALL (PILE XVII)																				
Waktu persiapan					0	10	3	59	Waktu normal					0	11	52	24			
Skill					0.08					Consistency					0					
Effort					0.08					Algebraic sum					0.18					
Condition					0.02					Performance factor					1.18					
no	Elemen kerja																durasi (1 siklus)			
	a				b				c				d							
	h	m	s	ms	h	m	s	ms	h	m	s	ms	h	m	s	ms	h	m	s	ms
1			19	18			9	9			18	90			2	18	0	10	52	94
2			27	67			9	76			25	53			4	75	0	1	7	71
3			29	66			10	20			19	31			6	13	0	1	5	30
4			20	30			14	24			22	29			7	1	0	1	3	84
5			31	1			10	23			22	77			8	78	0	1	12	79
6			28	78			15	24			35	31			9	94	0	1	29	27
7			28	90			15	58			37	32			11	11	0	1	32	91
8			35	1			23	89			39	29			11	16	0	1	49	35
9			32	24			25	36			32	30			13	29	0	1	43	19
10			35	53			22	38			22	27			15	32	0	1	35	50
11			29	30			28	40			32	29			14	38	0	1	44	37
12			36	28			24	89			37	30			16	40	0	1	54	87
13			29	31			25	77			30	19			18	37	0	1	43	64
14			30	33			20	25			31	23			19	39	0	1	41	20
15			30	29			25	29			28	30			19	47	0	1	43	35
16			31	39			26	30			40	36			20	13	0	1	58	18
17			31	13			28	90			36	30			20	11	0	1	56	44
18			30	77			36	98			38	41			25	36	0	2	11	52
19			32	45			38	49			33	28			24	18	0	2	8	40
20			32	34			39	99			37	38			28	26	0	2	17	97
21			29	33			42	57			39	22			32	29	0	2	23	41
22			27	11			47	16			22	19			29	34	0	2	5	80
23			28	89			45	91			27	23			29	2	0	2	11	5
24			29	40			45	80			31	41			30	90	0	2	17	51
25			29	13			48	88			31	45			30	94	0	2	20	40
26			31	99			58	75			29	58			34	31	0	2	34	63
27			30	2			59	89			29	29			35	13	0	2	34	33
28			30	30		1	5	33			29	90			37	33	0	2	42	86
29			32	2		1	3	87			25	9			38	40	0	2	39	38
30			32	45		1	6	58			29	8			38	55	0	2	46	66
31			30	78		1	2	34			23	2					0	1	56	14
Total	0	15	33	29	0	17	38	31	0	15	37	79	0	10	31	93	1	9	24	91
Mean	0	0	30	11	0	0	34	14	0	0	30	25	0	0	21	6	0	2	18	83
Skill	0.08				0.06				0.11				0.11							
Effort	0.08				0.05				0.1				0.1							
Condition	0.02				0.02				0.04				0.04							
Consistency	0				0.03				-0.02				0.01							
Algebraic sum	0.18				0.16				0.23				0.26							
Performance factor	1.18				1.16				1.23				1.26							
Waktu normal	0	18	21	28	0	20	27	64	0	19	13	48	0	13	16	23	1	23	10	87

TANGGAL : 15 Januari 2014
 WAKTU : 15:10
 MESIN : Sany - SR150C

PENGAMATAN BORE PILE HOTEL MARRIOT HARTONO LIFESTYLE MALL (PILE XVIII)																				
Waktu persiapan				0	9	0	31	Waktu normal				0	11	9	98					
Skill				0.08				Consistency				0.04								
Effort				0.08				Algebraic sum				0.24								
Condition				0.04				Performance factor				1.24								
no	Elemen kerja																durasi (1 siklus)			
	a				b				c				d							
	h	m	s	ms	h	m	s	ms	h	m	s	ms	h	m	s	ms	h	m	s	ms
1			29	11			12	7			28	24			5	28	0	10	15	1
2			25	19			11	13			25	31			5	83	0	1	7	46
3			27	25			11	16			25	29			6	3	0	1	9	73
4			29	32			14	26			30	77			8	37	0	1	22	72
5			26	30			17	29			32	45			9	82	0	1	25	86
6			26	54			20	36			37	34			9	90	0	1	34	14
7			27	46			21	77			36	33			11	92	0	1	37	48
8			33	53			26	49			38	3			10	10	0	1	48	15
9			20	75			29	91			33	15			11	46	0	1	35	27
10			37	77			25	90			35	25			12	27	0	1	51	19
11			25	21			22	28			32	27			11	14	0	1	30	90
12			20	27			28	77			27	29			13	33	0	1	29	66
13			26	11			24	89			34	30			15	39	0	1	40	69
14			30	14			20	67			30	19			18	11	0	1	39	11
15			31	18			26	77			35	36			21	12	0	1	54	43
16			17	28			30	90			37	41			22	15	0	1	47	74
17			25	33			32	98			32	22			21	16	0	1	51	69
18			29	39			35	52			28	12			21	21	0	1	54	24
19			31	45			35	2			38	33			21	25	0	2	6	5
20			35	11			35	22			32	54			19	20	0	2	2	7
21			35	99			40	32			29	17			23	35	0	2	8	83
22			36	2			38	30			28	28			24	49	0	2	7	9
23			30	8			39	99			33	68			24	49	0	2	8	24
24			30	76			38	9			34	26			27	0	0	2	10	11
25			28	25			43	20			36	24			28	25	0	2	15	94
26			29	34			49	29			28	34			30	35	0	2	17	32
27			30	44			50	30			40	39			31	29	0	2	32	42
28			31	0			49	37			33	44			29	37	0	2	23	18
29			22	85			48	38			35	50			32	31	0	2	19	4
30			26	92			49	11			37	54			35	30	0	2	28	87
31			24	20			53	26			36	55			42	41	0	2	36	42
32			34	30			58	90			33	2			44	17	0	2	50	39
33			24	56		1	1	13			36	42			43	34	0	2	45	45
34			43	24		1	0	45			27	15					0	2	10	84
Total	0	16	22	64	0	19	23	45	0	18	40	17	0	11	31	16	1	14	57	73
Mean	0	0	28	90	0	0	34	22	0	0	32	95	0	0	20	94	0	2	16	29
Skill	0.11				0.06				0.06				0.11							
Effort	0.1				0.05				0.05				0.1							
Condition	0.04				0.02				0.02				0.04							
Consistency	-0.02				0.04				0				0.03							
Algebraic sum	0.23				0.17				0.13				0.28							
Performance factor	1.23				1.17				1.13				1.28							
Waktu normal	0	20	8	65	0	22	41	24	0	21	5	79	0	14	44	68	1	29	50	34

TANGGAL : 15 Januari 2014
 WAKTU : 16:23
 MESIN : Sany - SR150C

PENGAMATAN BORE PILE HOTEL MARRIOT HARTONO LIFESTYLE MALL (PILE XIX)																				
Waktu persiapan					0	12	1	31	Waktu normal					0	13	20	65			
Skill					0.06				Consistency					-0.02						
Effort					0.05				Algebraic sum					0.11						
Condition					0.02				Performance factor					1.11						
no	Elemen kerja																durasi (1 siklus)			
	a				b				c				d							
	h	m	s	ms	h	m	s	ms	h	m	s	ms	h	m	s	ms	h	m	s	ms
1			26	92			3	3			35	90			2	78	0	13	9	94
2			33	14			8	88			30	98			4	27	0	1	17	27
3			30	11			11	39			34	30			6	15	0	1	21	95
4			32	16			11	15			33	37			5	21	0	1	21	89
5			27	17			13	13			36	90			6	0	0	1	23	20
6			33	25			15	77			34	5			8	91	0	1	31	98
7			32	26			17	90			35	11			10	36	0	1	35	63
8			33	35			19	67			37	22			11	45	0	1	41	69
9			23	38			19	92			28	33			13	30	0	1	24	93
10			32	77			23	25			37	17			14	32	0	1	47	51
11			25	49			28	49			36	28			16	23	0	1	46	49
12			22	91			35	90			27	11			17	19	0	1	43	11
13			29	90			31	25			29	25			18	10	0	1	48	50
14			22	90			34	15			36	49			19	17	0	1	52	71
15			23	98			35	31			32	41			17	25	0	1	48	95
16			34	25			36	33			33	34			18	29	0	2	2	21
17			31	30			39	34			25	32			22	28	0	1	58	24
18			41	36			41	77			32	38			22	29	0	2	17	80
19			27	54			41	89			25	48			25	33	0	2	0	24
20			19	24			43	37			30	1			27	32	0	1	59	94
21			24	31			45	32			32	77			31	26	0	2	13	66
22			29	45			46	26			32	77			32	92	0	2	21	40
23			32	12			48	28			26	90			33	16	0	2	20	46
24			34	28			48	2			32	22			35	25	0	2	29	77
25			36	37			51	68			28	26			35	54	0	2	31	85
26			23	25			54	53			30	32			36	25	0	2	24	35
27			21	26			58	89			26	52			37	49	0	2	24	16
28			32	24		1	4	99			42	33			37	17	0	2	56	73
29			30	49		1	5	32			28	53			41	41	0	2	45	75
30			31	31		1	6	69			33	9					0	2	11	9
Total	0	14	38	46	0	17	41	87	0	16	5	11	0	10	6	65	1	10	33	40
Mean	0	0	29	28	0	0	35	40	0	0	32	17	0	0	20	92	0	2	25	98
Skill	0.08				0.03				0.06				0.11							
Effort	0.08				0.02				0.05				0.1							
Condition	0.04				0				0.02				0.04							
Consistency	-0.04				0.03				0.03				0.03							
Algebraic sum	0.16				0.08				0.16				0.28							
Performance factor	1.16				1.08				1.16				1.28							
Waktu normal	0	16	59	1	0	19	6	82	0	18	39	53	0	12	56	51	1	21	2	52

TANGGAL : 16 Januari 2014
 WAKTU : 13:02
 MESIN : Sany - SR150C

PENGAMATAN BORE PILE HOTEL MARRIOT HARTONO LIFESTYLE MALL (PILE XX)																				
Waktu persiapan				0	9	45	88	Waktu normal				0	11	37	20					
Skill				0.08				Consistency				0.01								
Effort				0.08				Algebraic sum				0.19								
Condition				0.02				Performance factor				1.19								
no	Elemen kerja																durasi (1 siklus)			
	a				b				c				d							
	h	m	s	ms	h	m	s	ms	h	m	s	ms	h	m	s	ms	h	m	s	ms
1			27	91			5	33			33	34			0	58	0	10	53	4
2			25	30			8	33			35	33			3	2	0	1	11	98
3			30	32			12	32			25	41			4	15	0	1	12	20
4			29	17			15	20			30	54			4	27	0	1	19	18
5			22	29			18	83			32	68			6	42	0	1	20	22
6			25	16			18	35			32	39			7	61	0	1	23	51
7			25	25			22	90			26	16			9	15	0	1	23	46
8			26	26			18	62			26	90			10	15	0	1	21	93
9			37	90			24	33			30	11			11	0	0	1	43	34
10			26	54			26	40			26	0			11	17	0	1	30	11
11			29	45			23	2			30	23			13	25	0	1	35	95
12			36	14			24	78			29	29			14	41	0	1	44	62
13			23	16			25	72			27	25			14	11	0	1	30	24
14			34	38			30	15			26	41			15	38	0	1	46	32
15			28	90			32	89			40	6			15	32	0	1	57	17
16			33	25			36	23			38	17			19	53	0	2	7	18
17			41	37			39	16			28	22			24	30	0	2	13	5
18			35	11			33	49			35	92			25	13	0	2	9	65
19			19	11			37	41			36	33			30	40	0	2	3	25
20			28	34			41	25			28	2			31	43	0	2	9	4
21			25	75			45	31			47	32			33	90	0	2	32	28
22			34	12			46	26			34	54			33	38	0	2	28	30
23			30	69			50	28			33	90			35	69	0	2	30	56
24			26	62			52	99			44	4			37	3	0	2	40	68
25			23	90			55	32			36	14			39	33	0	2	34	69
26			23	12			58	5			30	9			36	78	0	2	28	4
27			35	4			59	11			34	69			40	99	0	2	49	83
28			30	3		1	5	38			29	92			38	11	0	2	43	44
29			30	73		1	5	26			35	16			43	39	0	2	54	54
30			37	17		1	7	39			31	27					0	2	15	83
Total	0	14	42	48	0	17	40	6	0	16	15	83	0	10	9	38	1	8	33	63
Mean	0	0	29	42	0	0	35	34	0	0	32	53	0	0	21	1	0	2	21	85
Skill	0.08				0.03				0.06				0.11							
Effort	0.08				0.02				0.05				0.1							
Condition	0.04				0				0.02				0.04							
Consistency	-0.04				0.01				0				0.01							
Algebraic sum	0.16				0.06				0.13				0.26							
Performance factor	1.16				1.06				1.13				1.26							
Waktu normal	0	17	3	68	0	18	43	66	0	18	22	69	0	12	47	82	1	18	35	5

TANGGAL : 16 Januari 2014
 WAKTU : 13:59
 MESIN : Sany - SR150C

PENGAMATAN BORE PILE HOTEL MARRIOT HARTONO LIFESTYLE MALL (PILE XXI)																				
Waktu persiapan				0	8	38	77	Waktu normal				0	10	38	9					
Skill				0.08				Consistency				0.03								
Effort				0.08				Algebraic sum				0.23								
Condition				0.04				Performance factor				1.23								
no	Elemen kerja																durasi (1 siklus)			
	a				b				c				d							
	h	m	s	ms	h	m	s	ms	h	m	s	ms	h	m	s	ms	h	m	s	ms
1			33	68			8	90			25	27			1	27	0	9	47	89
2			22	75			9	78			30	0			3	0	0	1	5	53
3			39	16			11	98			38	90			3	30	0	1	33	34
4			37	36			14	93			33	42			4	69	0	1	30	40
5			17	62			17	86			29	20			6	78	0	1	11	46
6			25	73			17	69			31	12			8	39	0	1	22	93
7			18	1			15	90			28	29			11	15	0	1	13	35
8			16	24			18	99			30	34			14	23	0	1	19	80
9			20	83			17	81			41	23			15	45	0	1	35	32
10			34	93			24	69			32	37			16	37	0	1	48	36
11			32	36			20	58			53	62			19	26	0	2	5	82
12			29	16			24	81			35	29			19	49	0	1	48	75
13			12	54			28	88			30	27			22	31	0	1	34	0
14			22	29			34	87			30	80			20	63	0	1	48	59
15			22	57			33	69			34	17			23	75	0	1	54	18
16			40	59			38	93			36	26			19	25	0	2	15	3
17			23	83			43	29			40	38			24	65	0	2	12	15
18			24	72			43	83			32	75			22	23	0	2	3	53
19			29	28			39	75			33	69			23	69	0	2	6	41
20			25	11			45	56			44	4			25	2	0	2	19	73
21			37	26			45	74			47	30			27	1	0	2	37	31
22			34	39			48	59			19	37			29	78	0	2	12	13
23			23	27			52	39			23	25			29	71	0	2	8	62
24			30	0			59	80			23	30			31	35	0	2	24	45
25			37	78		1	1	93			21	33			39	20	0	2	40	24
26			35	51		1	3	95			30	16			42	43	0	2	52	5
27			39	80		1	4	55			28	5			49	58	0	3	1	98
28			38	51		1	5	68			31	79					0	2	15	98
Total	0	13	25	28	0	16	15	35	0	15	15	96	0	9	13	97	1	2	49	33
Mean	0	0	28	76	0	0	34	83	0	0	32	71	0	0	20	52	0	2	19	60
Skill	0.11				0.03				0.06				0.11							
Effort	0.1				0.02				0.05				0.1							
Condition	0.04				0.02				0.02				0.04							
Consistency	-0.04				0.04				-0.04				0.04							
Algebraic sum	0.21				0.11				0.09				0.29							
Performance factor	1.21				1.11				1.09				1.29							
Waktu normal	0	16	14	39	0	18	2	64	0	16	38	40	0	11	54	62	1	13	28	14

TANGGAL : 16 Januari 2014
 WAKTU : 14:52
 MESIN : Sany - SR150C

PENGAMATAN BORE PILE HOTEL MARRIOT HARTONO LIFESTYLE MALL (PILE XXII)																				
Waktu persiapan					0	10	9	45	Waktu normal					0	11	59	15			
Skill					0.08					Consistency					0					
Effort					0.08					Algebraic sum					0.18					
Condition					0.02					Performance factor					1.18					
no	Elemen kerja																durasi (1 siklus)			
	a				b				c				d				h	m	s	ms
	h	m	s	ms	h	m	s	ms	h	m	s	ms	h	m	s	ms				
1			34	99			6	50			30	16			3	6	0	11	24	16
2			30	27			8	63			31	24			5	1	0	1	15	15
3			32	71			8	1			27	28			5	71	0	1	13	71
4			24	46			12	93			28	30			7	53	0	1	13	22
5			37	5			13	95			34	12			8	12	0	1	33	24
6			33	11			15	20			33	29			10	39	0	1	31	99
7			35	62			18	29			41	25			6	33	0	1	41	49
8			37	50			20	30			35	16			7	36	0	1	40	32
9			26	34			22	30			44	5			11	69	0	1	44	38
10			31	97			22	5			30	83			14	41	0	1	39	26
11			42	78			24	14			32	3			15	1	0	1	53	96
12			36	23			25	15			33	29			17	75	0	1	52	42
13			23	26			26	43			23	4			19	94	0	1	32	67
14			28	63			29	45			28	29			21	0	0	1	47	37
15			19	65			34	0			31	25			23	43	0	1	48	33
16			24	1			38	78			30	43			23	27	0	1	56	49
17			37	20			40	26			30	19			20	0	0	2	7	65
18			21	81			42	75			28	72			22	29	0	1	55	57
19			17	81			44	23			34	21			22	75	0	1	59	0
20			24	93			45	69			33	34			22	37	0	2	6	33
21			42	56			47	2			34	63			25	5	0	2	29	26
22			24	39			49	43			30	39			25	11	0	2	9	32
23			22	95			50	34			27	37			28	81	0	2	9	47
24			20	68			50	37			26	24			30	56	0	2	7	85
25			24	37			49	11			47	11			29	30	0	2	29	89
26			31	75			49	45			27	88			36	26	0	2	25	34
27			23	37			53	31			30	6			42	34	0	2	29	8
28			29	16			56	87			27	22			40	37	0	2	33	62
29			27	24		1	3	90			44	40			38	31	0	2	53	85
30			38	54		1	4	92			34	6			38	92	0	2	56	44
31			32	72		1	4	18			35	57					0	2	12	47
Total	0	15	18	6	0	18	17	94	0	16	45	40	0	10	22	45	1	10	53	30
Mean	0	0	29	61	0	0	35	42	0	0	32	43	0	0	20	75	0	2	21	78
Skill	0.08				0.03				0.06				0.11							
Effort	0.08				0.02				0.05				0.1							
Condition	0.04				0				0.02				0.04							
Consistency	-0.04				0.03				0.01				0.04							
Algebraic sum	0.16				0.08				0.14				0.29							
Performance factor	1.16				1.08				1.14				1.29							
Waktu normal	0	17	44	95	0	19	45	78	0	19	6	16	0	13	22	96	1	21	59	0

TANGGAL : 17 Januari 2014
 WAKTU : 14:23
 MESIN : Sany - SR150C

PENGAMATAN BORE PILE HOTEL MARRIOT HARTONO LIFESTYLE MALL (PILE XXIII)																				
Waktu persiapan					0	9	43	15	Waktu normal					0	11	33	95			
Skill					0.08					Consistency					0.01					
Effort					0.08					Algebraic sum					0.19					
Condition					0.02					Performance factor					1.19					
no	Elemen kerja																durasi (1 siklus)			
	a				b				c				d							
	h	m	s	ms	h	m	s	ms	h	m	s	ms	h	m	s	ms	h	m	s	ms
1			28	16			8	33			30	55			5	11	0	10	55	30
2			25	24			9	43			32	14			6	38	0	1	13	19
3			25	72			11	5			32	26			7	39	0	1	16	42
4			32	26			13	97			28	50			7	11	0	1	21	84
5			29	39			15	6			31	46			8	18	0	1	24	9
6			34	27			18	1			28	51			10	29	0	1	31	8
7			27	80			20	69			31	41			12	2	0	1	31	92
8			56	32			22	78			35	25			13	72	0	2	8	7
9			25	26			24	93			40	29			15	76	0	1	46	24
10			20	30			24	0			28	63			13	51	0	1	26	44
11			29	34			26	72			31	37			14	95	0	1	42	38
12			33	39			27	58			34	46			16	18	0	1	51	61
13			32	27			29	51			34	50			18	32	0	1	54	60
14			32	5			30	4			29	63			20	41	0	1	52	13
15			29	34			28	97			29	20			21	80	0	1	49	31
16			22	31			32	45			34	56			21	34	0	1	50	66
17			31	34			34	36			32	68			22	20	0	2	0	58
18			27	20			39	18			28	75			24	23	0	1	59	36
19			19	39			40	76			31	5			24	24	0	1	55	44
20			24	37			45	30			30	43			25	40	0	2	5	50
21			34	37			47	53			32	21			25	39	0	2	19	50
22			23	23			49	16			30	11			27	29	0	2	9	79
23			35	24			49	51			29	6			30	31	0	2	24	12
24			26	24			50	7			39	80			28	33	0	2	24	44
25			26	31			54	15			35	27			29	55	0	2	25	28
26			30	27			57	38			33	34			35	95	0	2	36	94
27			29	69			58	95			35	37			39	28	0	2	43	29
28			31	27			58	37			30	24			43	81	0	2	43	69
29			31	75		1	5	48			33	27			44	3	0	2	54	53
30			27	47		1	6	59			33	30					0	2	7	36
Total	0	14	41	56	0	17	40	31	0	16	7	60	0	10	12	48	1	8	25	10
Mean	0	0	29	39	0	0	35	34	0	0	32	25	0	0	21	12	0	2	21	56
Skill	0.08				0.03				0.06				0.11							
Effort	0.08				0.02				0.05				0.1							
Condition	0.04				0				0.02				0.04							
Consistency	-0.02				0.03				0.01				0.03							
Algebraic sum	0.18				0.08				0.14				0.28							
Performance factor	1.18				1.08				1.14				1.28							
Waktu normal	0	17	20	24	0	19	5	13	0	18	23	6	0	13	3	97	1	19	26	35

TANGGAL : 18 Januari 2014
 WAKTU : 13:09
 MESIN : Sany - SR150C

PENGAMATAN BORE PILE HOTEL MARRIOT HARTONO LIFESTYLE MALL (PILE XXIV)																					
Waktu persiapan				0	9	38	35	Waktu normal				0	11	39	80						
Skill				0.08				Consistency				0.01									
Effort				0.08				Algebraic sum				0.21									
Condition				0.04				Performance factor				1.21									
no	Elemen kerja																durasi (1 siklus)				
	a				b				c				d								
	h	m	s	ms	h	m	s	ms	h	m	s	ms	h	m	s	ms					
1			27	18			5	72			29	68			4	32	0	10	45	25	
2			37	18			9	18			29	25			3	25	0	1	18	86	
3			34	40			6	20			32	22			4	54	0	1	17	36	
4			38	55			8	24			34	2			6	45	0	1	27	26	
5			24	81			10	27			32	90			8	16	0	1	16	14	
6			26	83			15	27			28	14			9	27	0	1	19	51	
7			25	98			19	20			25	9			11	27	0	1	21	54	
8			28	41			25	37			22	29			14	5	0	1	30	12	
9			29	67			28	24			59	18			15	24	0	2	12	33	
10			24	80			26	27			28	80			18	41	0	1	38	28	
11			35	85			29	34			35	40			16	77	0	1	57	36	
12			25	53			34	27			26	31			19	76	0	1	45	87	
13			40	85			34	5			35	55			21	36	0	2	11	81	
14			25	73			35	34			29	95			23	50	0	1	54	52	
15			25	52			35	20			33	40			24	1	0	1	58	13	
16			38	22			38	24			29	1			24	75	0	2	10	22	
17			24	46			42	11			34	78			22	34	0	2	3	69	
18			28	40			45	76			35	97			24	75	0	2	14	88	
19			29	15			41	41			28	1			26	2	0	2	4	59	
20			21	16			47	20			34	16			28	12	0	2	10	64	
21			49	41			49	23			24	37			29	39	0	2	32	40	
22			44	31			53	24			55	36			30	41	0	3	3	32	
23			28	99			57	40			28	59			35	20	0	2	30	18	
24			27	5			56	29			35	91			39	37	0	2	38	62	
25			29	38			59	20			24	59			42	83	0	2	36	0	
26			30	78			1	6	51			27	94			45	93	0	2	51	16
27			40	51			1	8	46			33	20					0	2	22	17
Total	0	14	3	11	0	15	47	21	0	14	34	7	0	9	9	47	1	3	12	21	
Mean	0	0	31	23	0	0	35	8	0	0	32	37	0	0	21	13	0	2	25	85	
Skill	0.06				0.03				0.06				0.11								
Effort	0.05				0.02				0.05				0.1								
Condition	0.02				0.02				0.02				0.04								
Consistency	-0.04				0.03				0				0.04								
Algebraic sum	0.09				0.1				0.13				0.29								
Performance factor	1.09				1.1				1.13				1.29								
Waktu normal	0	15	18	99	0	17	21	93	0	16	27	70	0	11	48	82	1	12	37	24	

TANGGAL : 18 Januari 2014
 WAKTU : 14:01
 MESIN : Sany - SR150C

PENGAMATAN BORE PILE HOTEL MARRIOT HARTONO LIFESTYLE MALL (PILE XXV)																				
Waktu persiapan					0	9	12	49	Waktu normal					0	11	25	9			
Skill					0.08					Consistency					0.04					
Effort					0.08					Algebraic sum					0.24					
Condition					0.04					Performance factor					1.24					
no	Elemen kerja																durasi (1 siklus)			
	a				b				c				d							
	h	m	s	ms	h	m	s	ms	h	m	s	ms	h	m	s	ms	h	m	s	ms
1			32	2			4	77			29	22			1	90	0	10	20	40
2			26	29			6	12			27	40			2	29	0	1	2	10
3			36	55			9	40			25	1			4	40	0	1	15	36
4			19	78			12	9			49	59			5	31	0	1	26	77
5			17	1			15	81			35	53			5	95	0	1	14	30
6			22	37			18	41			33	30			7	16	0	1	21	24
7			24	27			23	85			42	28			9	36	0	1	39	76
8			23	24			20	52			29	41			11	27	0	1	24	44
9			25	77			23	40			29	29			15	41	0	1	33	87
10			31	36			25	31			40	9			17	50	0	1	54	26
11			25	75			28	13			32	2			18	81	0	1	44	71
12			25	75			27	11			29	25			14	67	0	1	36	78
13			29	2			29	13			36	36			15	52	0	1	50	3
14			35	12			33	99			32	41			18	15	0	1	59	67
15			28	83			32	2			40	83			19	28	0	1	60	96
16			33	80			30	26			32	93			20	13	0	1	57	12
17			30	22			35	6			36	46			23	11	0	2	4	85
18			32	40			37	75			35	93			24	89	0	2	10	97
19			20	15			32	12			33	37			25	13	0	1	50	77
20			32	99			38	46			35	37			26	45	0	2	13	27
21			22	9			35	34			33	24			25	29	0	1	55	96
22			37	1			45	78			29	24			24	36	0	2	16	39
23			37	16			40	89			34	27			27	20	0	2	19	52
24			39	59			43	55			34	34			28	81	0	2	26	29
25			28	27			54	41			29	20			25	73	0	2	17	61
26			38	27			49	85			32	24			30	40	0	2	30	76
27			25	76			53	40			34	29			31	41	0	2	24	86
28			29	41			55	31			28	20			33	16	0	2	26	8
29			32	20		1	3	5			36	51			34	75	0	2	46	51
30			34	46		1	6	45			28	25			36	20	0	2	45	36
31			33	35		1	7	75			33	16			39	83	0	2	54	9
32			29	79		1	11	41			34	24					0	2	15	44
Total	0	15	40	5	0	18	50	90	0	17	53	23	0	10	23	83	1	12	0	50
Mean	0	0	29	38	0	0	35	34	0	0	33	54	0	0	20	12	0	2	19	37
Skill	0.08				0.03				0.03				0.13							
Effort	0.08				0.02				0.02				0.12							
Condition	0.04				0				0.02				0.06							
Consistency	-0.02				0.04				0				0.03							
Algebraic sum	0.18				0.09				0.07				0.34							
Performance factor	1.18				1.09				1.07				1.34							
Waktu normal	0	18	29	26	0	20	32	68	0	19	8	36	0	13	55	93	1	23	31	32

FOTO PELAKSANAAN DI PROYEK JOGJA CITY MALL

NO	GAMBAR	KETERANGAN
1		<p>Setelah lubang pile cap dipersiapkan, dipasang patok-patok dari besi sebagai tanda lubang <i>bored pile</i> yang akan digali</p>
2		<p>Proses penggalian berlangsung, digunakan <i>tripod</i> bamboo yang dipasang katrol untuk membantu mengangkat tanah dari bawah menggunakan ember besi. Penggali turun ke lubang dan melakukan pekerjaan galian menggunakan linggis.</p>
3		<p>Lubang yang baru selesai digali ditutup dengan triplek sambil menunggu tulangan pondasi dimasukkan.</p>







NO	GAMBAR	KETERANGAN
4		Lubang yang telah digali dan dimasukkan besi tulangan menunggu truk beton untuk kemudian di cor.
5		Proses pengecoran pondasi <i>bored pile</i> sedang berlangsung.

FOTO PELAKSANAAN DI PROYEK SAHID JOGJA LIFESTYLE CITY

NO	GAMBAR	KETERANGAN
1		<p>Mesin bor digerakkan ke arah lubang yang ingin dibor, kemudian <i>tracker</i> membantu memposisikan lengan bor di atas yang akan dibor. As yang akan dibor sebelumnya sudah ditandai dengan patok besi.</p>
2		<p>Proses persiapan lubang <i>bored pile</i> yang akan dibor. <i>Tracker</i> mengecek kelurusan tiang bor agar lubang yang dibor nantinya tegak lurus.</p>
3		<p>Penurunan mata bor pada proses pembuatan lubang pondasi</p>

NO	GAMBAR	KETERANGAN
4		<p>Monitor yang ada di dalam ruang operator mesin bor. Monitor tersebut membantu operator untuk mengetahui kedalaman lengan bor, posisi lengan bor, dan kapasitas mata bor.</p>
5		<p>Proses pemasangan <i>casing</i>. <i>Casing</i> diangkat menggunakan <i>dragline</i> kemudian ditempatkan di lubang <i>boredpile</i> yang telah digali dengan kedalaman sekitar 9 meter. <i>Casing</i> dipasang sambil diperiksa kelurusannya menggunakan <i>waterpass</i>.</p>
6		<p>Proses penurunan mata bor. <i>Casing</i> yang dipasang berdiameter 1,2 meter, ukuran mata bor berdiameter 1 meter sehingga mata bor tetap dapat lewat di tengah <i>casing</i>.</p>

NO	GAMBAR	KETERANGAN
7		<p>Proses pengosongan mata bor. Mata bor diangkat dari lubang, mata bor dikosongkan dan tanah dibuang dipinggir lubang.</p>

**FOTO PELAKSANAAN DI PROYEK HOTEL MARRIOT HARTONO
LIFESTYLE MALL**

NO	GAMBAR	KETERANGAN
1		<p>Proses penurunan mata bor. Lengan bor diturunkan dengan keadaan mata bor sedang berputar. Lengan bor diturunkan secara vertical dengan bantuan hidrolis.</p>
2		<p>Tanah yang telah terisi didalam mata bor diangkat ke permukaan tanah.</p>
3		<p>Mata bor yang telah diangkat dikosongkan, dibuang disamping lubang.</p>

NO	GAMBAR	KETERANGAN
4		<p>Penurunan mata bor. Mata bor yang telah dikosongkan kemudian dimasukkan lagi kedalam tanah untuk melanjutkan pengeboran.</p>
5		<p>Mas Sudjadi operator mesin bor di proyek Hotel Marriot Hartono Lifestyle Mall.</p>